

Width 4163.0 mm
Depth 3248.0 mm

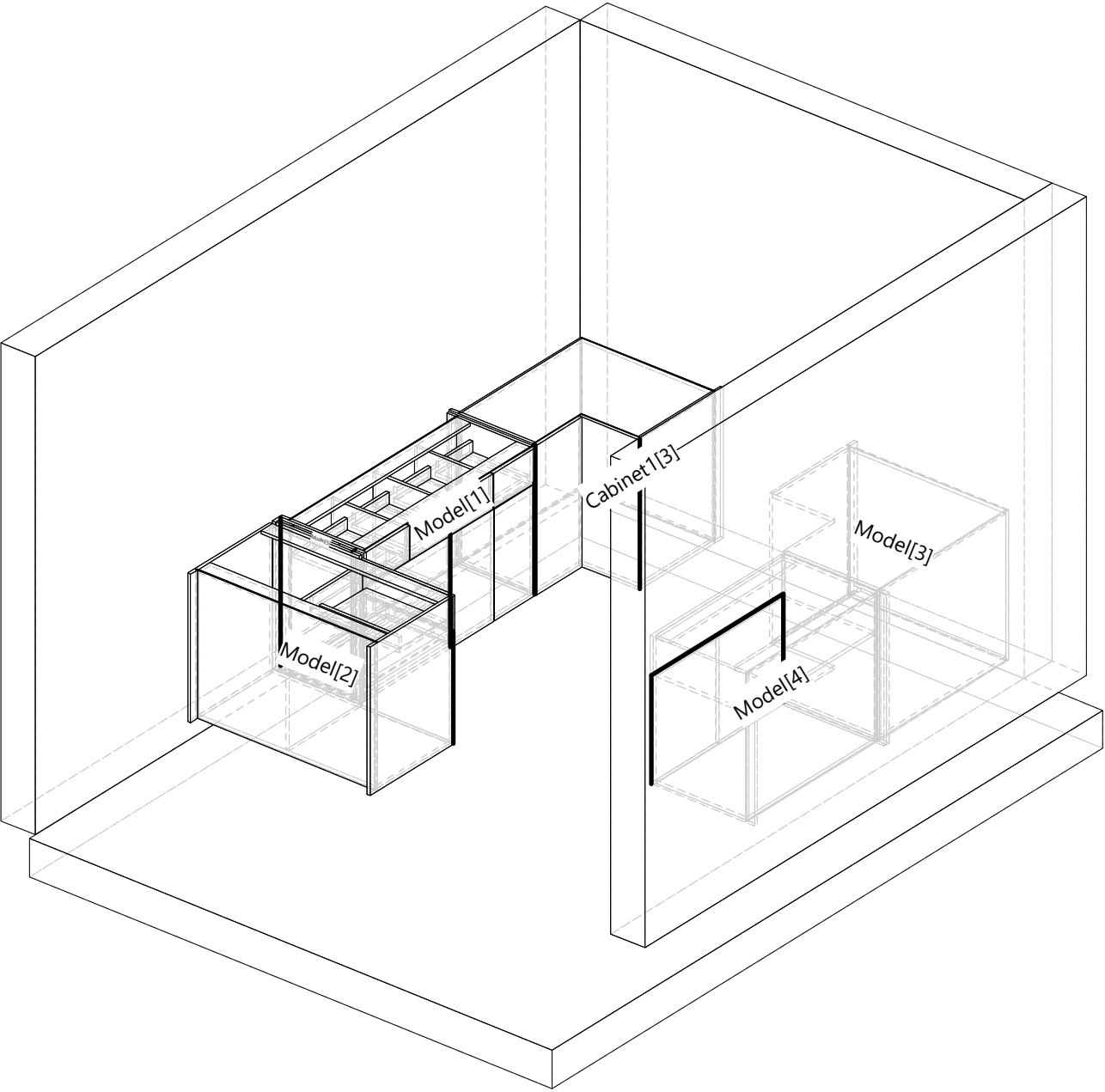

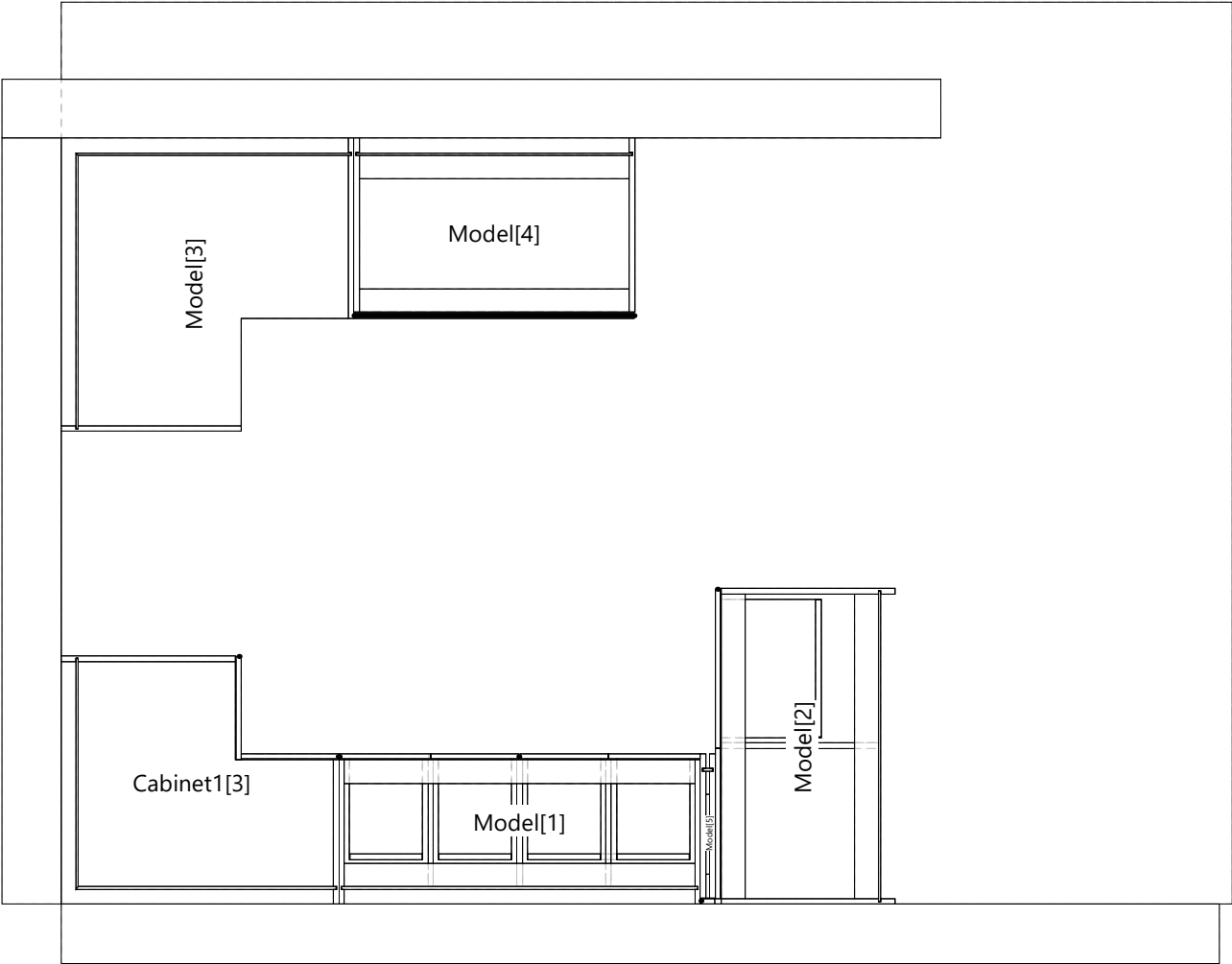

Partial View 1

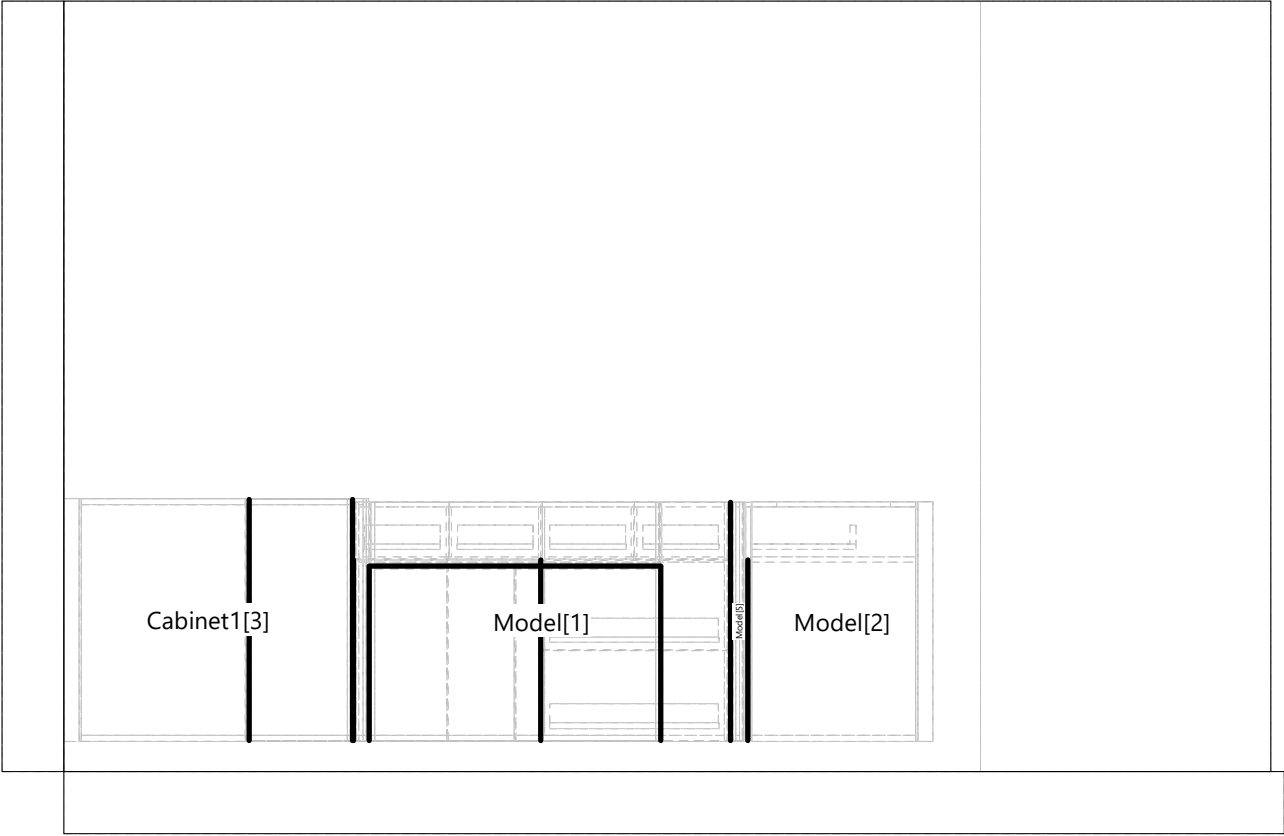

Partial View 2

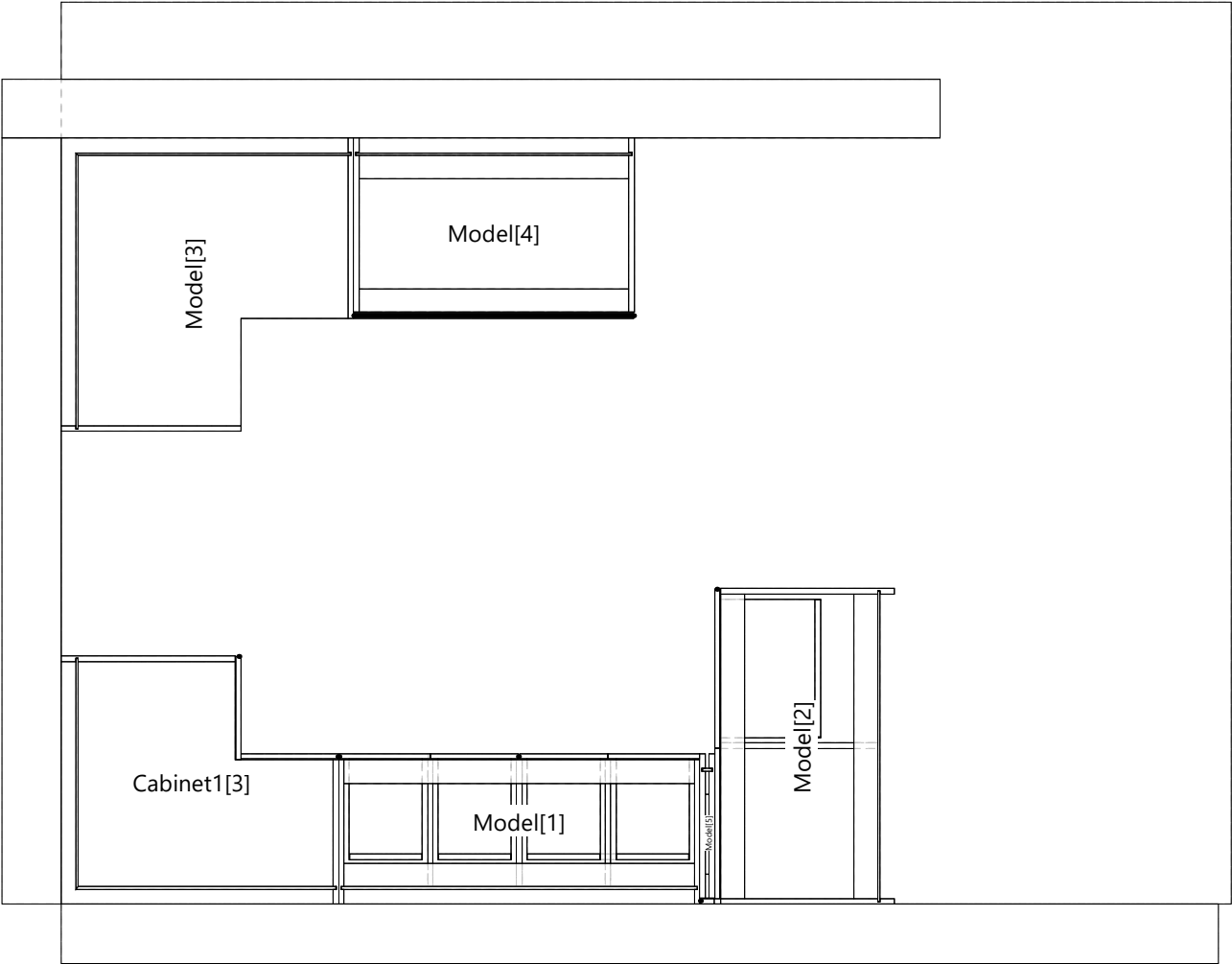

Partial View 3

Cabinet List

Name	Height (mm)	Width (mm)	Depth (mm)	Quantity	Unit Price (€)	Price (€)
Cabinet1[3]	885.3	940.0	838.2	1	204.04	204.04
Model[1]	876.3	1223.0	508.0	1	1273.24	1273.24
Model[2]	876.3	1066.0	610.0	1	323.27	323.27
Model[3]	885.3	990.6	990.6	1	199.96	199.96
Model[4]	876.3	950.0	610.0	1	203.57	203.57
Model[5]	876.3	50.0	508.0	1	65.99	65.99
Total						2270.07

Cutting List (Overall Dimensions) Generic 0080, 8.0

Num	Reference	Height	Width	Quantity	Grain	Left Edge	Right Edge	Bottom Edge	Top Edge
Cabinet1[3]									
5	Left Back	785.3	892.0	1	No				
6	Right Back	785.3	790.2	1	No				
Model[1]									
5	Back	776.3	1207.0	1	No				
Model[2]									
6	Back	876.3	1050.0	1	No				
Model[3]									
5	Back	785.3	942.6	2	No				
Model[4]									
5	Back	776.3	934.0	1	No				
Model[5]									
5	Back	776.3	34.0	1	No				

Cutting List (Overall Dimensions) Generic 0180, 18.0

Num	Reference	Height	Width	Quantity	Grain	Left Edge	Right Edge	Bottom Edge	Top Edge
Cabinet1[3]									
1	Top	864.0	762.2	1	No				
2	Bottom	864.0	762.2	1	No				
3	Left Side	785.3	487.5	1	No		Edge-010, 1.0...		
4	Right Side	785.3	589.5	1	No	Edge-010, 1.0...			
Model[1]									
1	Top_1	1187.0	80.0	1	No		Edge-010, 1.0...		
2	Top_2	1187.0	80.0	1	No	Edge-010, 1.0...	Edge-010, 1.0...		
3	Bottom	1187.0	429.5	1	No		Edge-010, 1.0...		
4	[Left, Right] Si...	776.3	487.5	2	No		Edge-010, 1.0...		
6	Free Division 1	584.5	429.5	2	No		Edge-010, 1.0...		
7	Fixed Upright...	740.3	429.5	1	No		Edge-010, 1.0...		
8	Fixed Upright	160.0	429.5	2	No		Edge-010, 1.0...		
13	Bottom Draw...	549.5	340.0	2	No				
14	Bottom Draw...	340.0	248.3	4	No				
15	Back Drawer ...	546.5	61.0	2	No				

Cutting List (Overall Dimensions) Generic 0180, 18.0 (Next)

Num	Reference	Height	Width	Quantity	Grain	Left Edge	Right Edge	Bottom Edge	Top Edge
16	Back Drawer ...	245.3	61.0	4	No				
Model[2]									
1	Top_1	1030.0	80.0	1	No		Edge-010, 1.0...		
2	Top_2	1030.0	80.0	1	No	Edge-010, 1.0...	Edge-010, 1.0...		
3	Bottom	1030.0	531.5	1	No		Edge-010, 1.0...		
4	Left Side	876.3	589.5	1	No		Edge-010, 1.0...		
5	Right Side	776.3	589.5	1	No		Edge-010, 1.0...		
7	Free Division ...	740.3	531.5	1	No		Edge-010, 1.0...		
8	Free Division ...	531.5	504.0	1	No			Edge-010, 1.0...	
9	Fixed Double...	740.3	508.0	1	No				
12	Bottom Draw...	469.0	340.0	1	No				
13	Back Drawer ...	466.0	61.0	1	No				
Model[3]									
1	Top	914.6	914.6	1	No				
2	Bottom	914.6	914.6	1	No				
3	Left Side	785.3	610.0	1	No		Edge-010, 1.0...		
4	Right Side	785.3	610.0	1	No	Edge-010, 1.0...			
Model[4]									
1	Top_1	914.0	80.0	1	No		Edge-010, 1.0...		
2	Top_2	914.0	80.0	1	No	Edge-010, 1.0...	Edge-010, 1.0...		
3	Bottom	914.0	531.5	1	No		Edge-010, 1.0...		
4	[Left, Right] Si...	776.3	589.5	2	No		Edge-010, 1.0...		
6	Free Division ...	914.0	531.5	1	No		Edge-010, 1.0...		
Model[5]									
1	Top_1	14.0	80.0	1	No		Edge-010, 1.0...		
2	Top_2	14.0	80.0	1	No	Edge-010, 1.0...	Edge-010, 1.0...		
3	Bottom	14.0	429.5	1	No		Edge-010, 1.0...		
4	[Left, Right] Si...	776.3	487.5	2	No		Edge-010, 1.0...		

Cutting List (Overall Dimensions) Generic 0181, 18.0

Num	Reference	Height	Width	Quantity	Grain	Left Edge	Right Edge	Bottom Edge	Top Edge
Cabinet1[3]									
7	Door Foldin...	782.3	328.5	1	No	Edge-020, 2....	Edge-020, 2....	Edge-020, 2....	Edge-020, 2....
8	Door Foldin...	782.3	347.7	1	No	Edge-020, 2....	Edge-020, 2....	Edge-020, 2....	Edge-020, 2....
Model[1]									
9	Door Std (D...	586.3	302.8	2	No	Edge-020, 2....	Edge-020, 2....	Edge-020, 2....	Edge-020, 2....
10	Drawer 350 [...	291.7	608.5	2	No	Edge-020, 2....	Edge-020, 2....	Edge-020, 2....	Edge-020, 2....
11	Drawer 350	184.0	307.3	2	No	Edge-020, 2....	Edge-020, 2....	Edge-020, 2....	Edge-020, 2....
12	Drawer 350	184.0	298.3	2	No	Edge-020, 2....	Edge-020, 2....	Edge-020, 2....	Edge-020, 2....
Model[2]									
10	Door Std (Si...	586.3	537.0	1	No	Edge-020, 2....	Edge-020, 2....	Edge-020, 2....	Edge-020, 2....
11	Drawer 350 [...	184.0	537.0	1	No	Edge-020, 2....	Edge-020, 2....	Edge-020, 2....	Edge-020, 2....
Model[4]									
7	Door Std (Si...	206.0	947.0	1	No	Edge-020, 2....	Edge-020, 2....	Edge-020, 2....	Edge-020, 2....
8	Door Std (D...	564.3	472.0	2	No	Edge-020, 2....	Edge-020, 2....	Edge-020, 2....	Edge-020, 2....

Cutting List (Overall Dimensions) Generic 0181, 18.0 (Next)

Num	Reference	Height	Width	Quantity	Grain	Left Edge	Right Edge	Bottom Edge	Top Edge
— Model[5] —									
6	Door Std (Si...	773.3	47.0	1	No	Edge-020, 2....	Edge-020, 2....	Edge-020, 2....	Edge-020, 2....

Costing Report

Panel	Surface	Price (€/m²)	Price
Generic 0080, 8.0	5.41 m²	45.00	243,46€
Generic 0180, 18.0	13.76 m²	45.00	619,02€
Generic 0181, 18.0	2.64 m²	45.00	118,77€
Total			981,25€
Edge	Length	Price (€/m)	Price
Edge-010, 1.0 mm	29.1 m	1.00	29,10€
Edge-020, 2.0 mm	27.3 m	2.00	54,62€
Total			83,72€
Fittings	Quantity	Unit Price	Price
Blum/drw-LEGRABOX-M/app	13	70.00	910,00€
Blum/drw-LEGRABOX/bottom	14	10.00	140,00€
Blum/drw-Z96.10E1/fac-bottom	3	10.00	30,00€
Blum/hing75T159-X00/app/ol 14-18	13	5.52	71,76€
dowel/8-30/x2/space-64/screw-04	22	0.16	3,52€
Häfele/foot/Axilo78-n	8	0.00	0,00€
hole/04	83	0.50	41,50€
Titus/Cam-p19/15-34-14/2x-dow/8-30/int	52	0.16	8,32€
Total			1205,10€
Profiling	Length	Price (€/m)	Price
Profiling	2.8 m	0.00	0,00€
Total			0,00€
Chamfer	Length	Price (€/m)	Price
Chamfer	3.1 m	0.00	0,00€
Total			0,00€
Groove	Length	Price (€/m)	Price
8.5 mm (10.5 mm)	9.4 m	0.00	0,00€
Total			0,00€

Cabinet1[3]

Height	885.3 mm
Width	940.0 mm
Depth	838.2 mm
Height (Upper Strip)	0.0 mm
Elevation (Plinth)	100.0 mm

FRONT VIEW

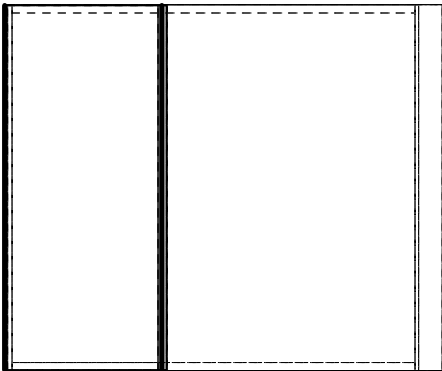

LEFT VIEW

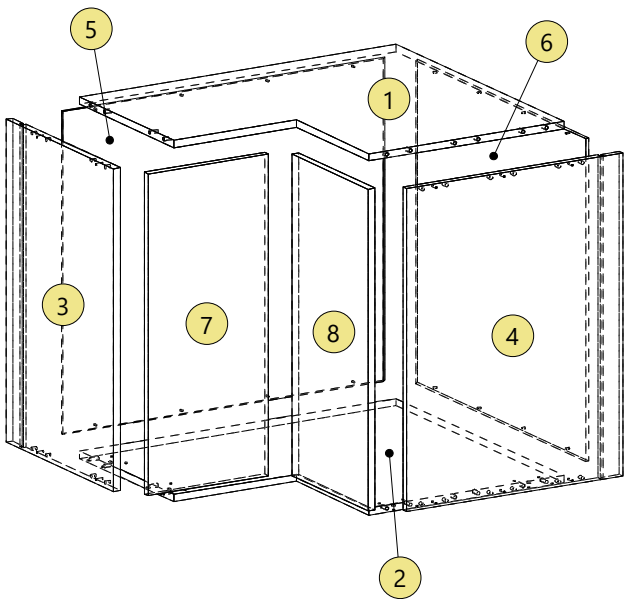
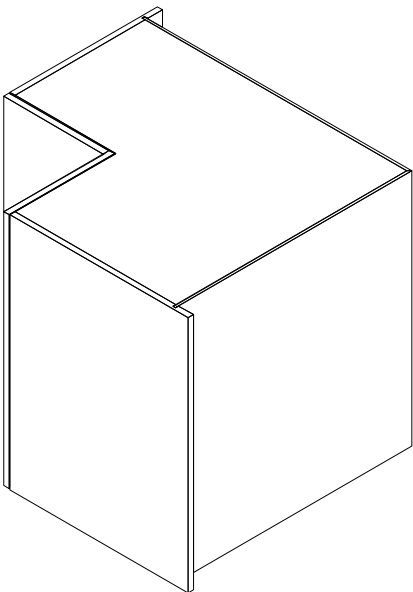
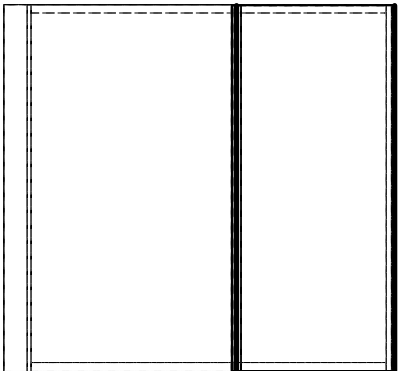

Cabinet1[3]						
Top	Generic 0180	Height: 864.0	Width: 762.2	Thickness: 18.0		Quantity: 1
Drilling	A (10)	Diameter: 8.0	Depth: 21.5			

Face 1

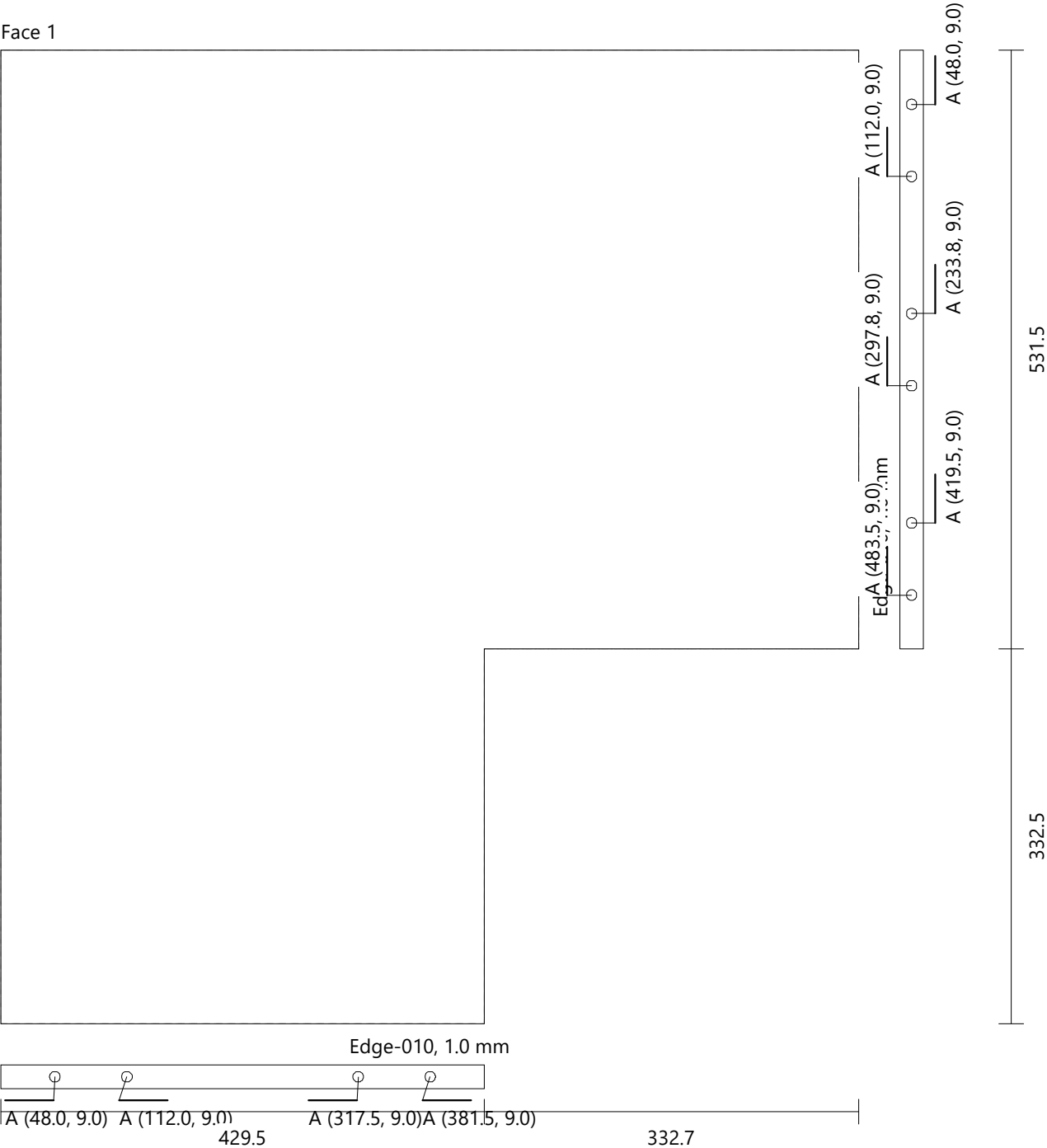

Cabinet1[3]					
Bottom	Generic 0180	Height: 864.0	Width: 762.2	Thickness: 18.0	Quantity: 1
Drilling	A (10)	Diameter: 8.0	Depth: 21.5		
	B (4)	Diameter: 8.0	Depth: 4.0		
	C (16)	Diameter: 5.0	Depth: 1.0		

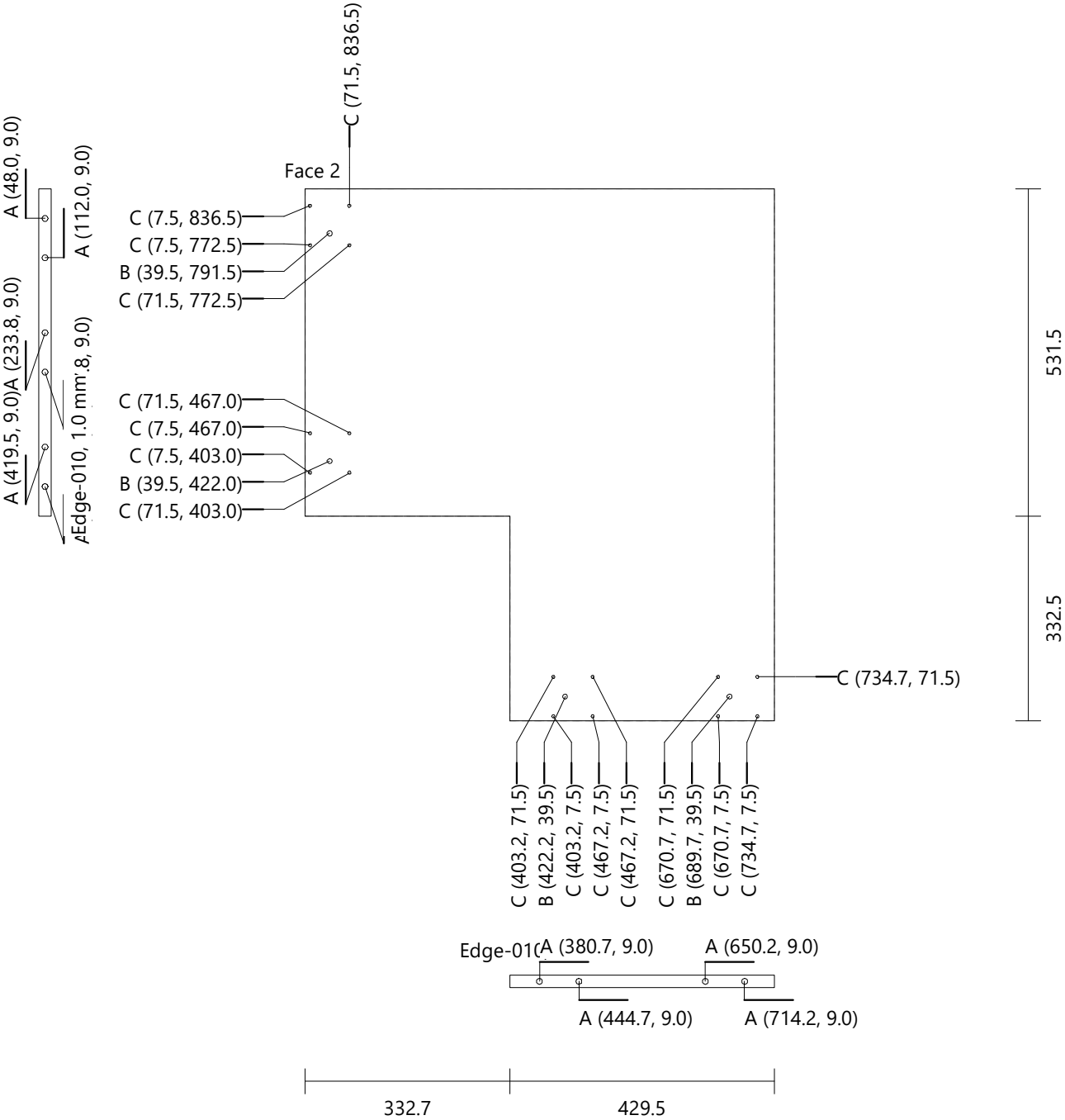

Cabinet1[3]							
Left Side		Generic 0180		Height: 785.3	Width: 487.5	Thickness: 18.0	Quantity: 1
Drilling	D (8)	Diameter: 8.0	Depth: 11.5				
	E (4)	Diameter: 4.0	Depth: Through (0.0)				
Groove Vertical		Face 2	X-Position: 433.8	Y-Position: 0.0	Width: 8.5	Length: 785.3	Depth: 10.5

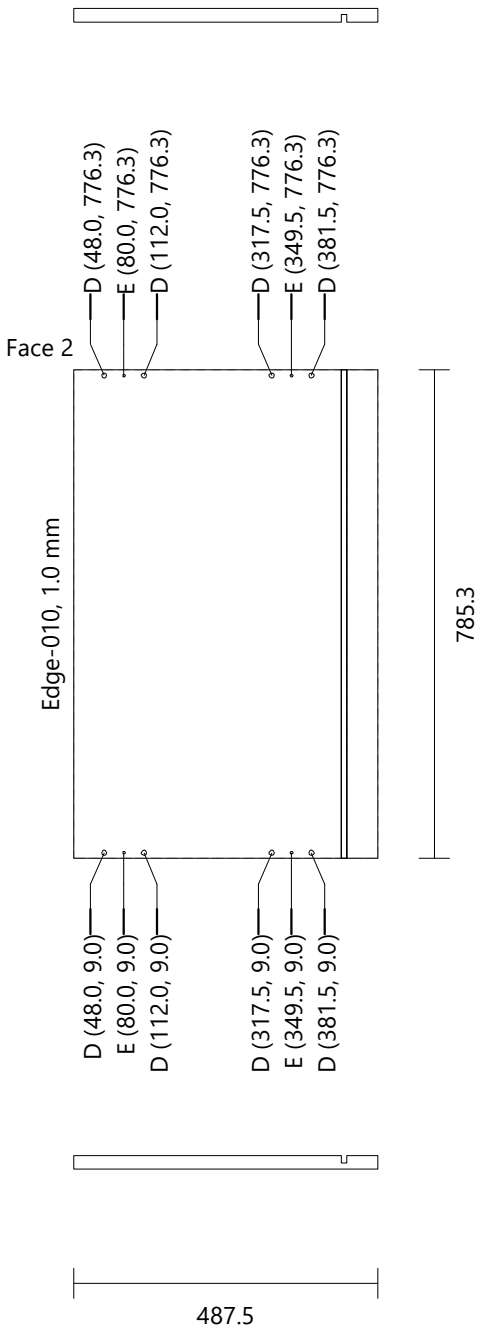

Cabinet1[3]							
Right Side		Generic 0180		Height: 785.3	Width: 589.5	Thickness: 18.0	Quantity: 1
Drilling	D (12)	Diameter: 8.0	Depth: 11.5				
	E (6)	Diameter: 4.0	Depth: Through (0.0)				
Groove Vertical		Face 2	X-Position: 53.8	Y-Position: 0.0	Width: 8.5	Length: 785.3	Depth: 10.5

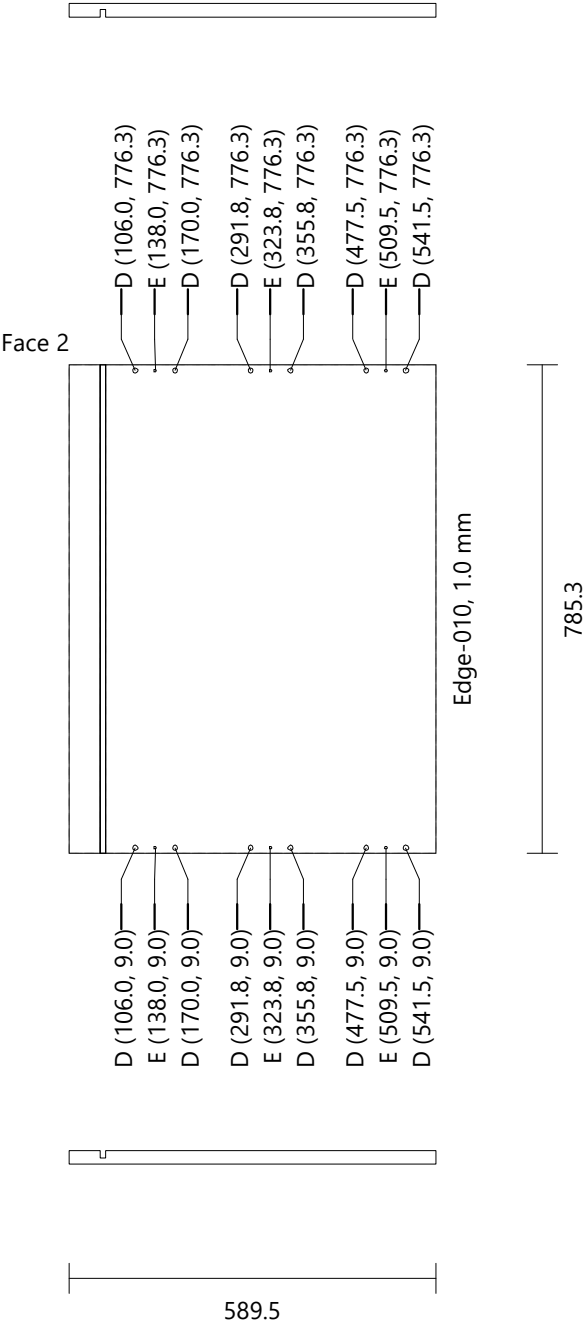

Cabinet1[3]
Left Back Generic 0080 Height: 785.3 Width: 892.0 Thickness: 8.0 Quantity: 1
Drilling E (12) Diameter: 4.0 Depth: Through (0.0)

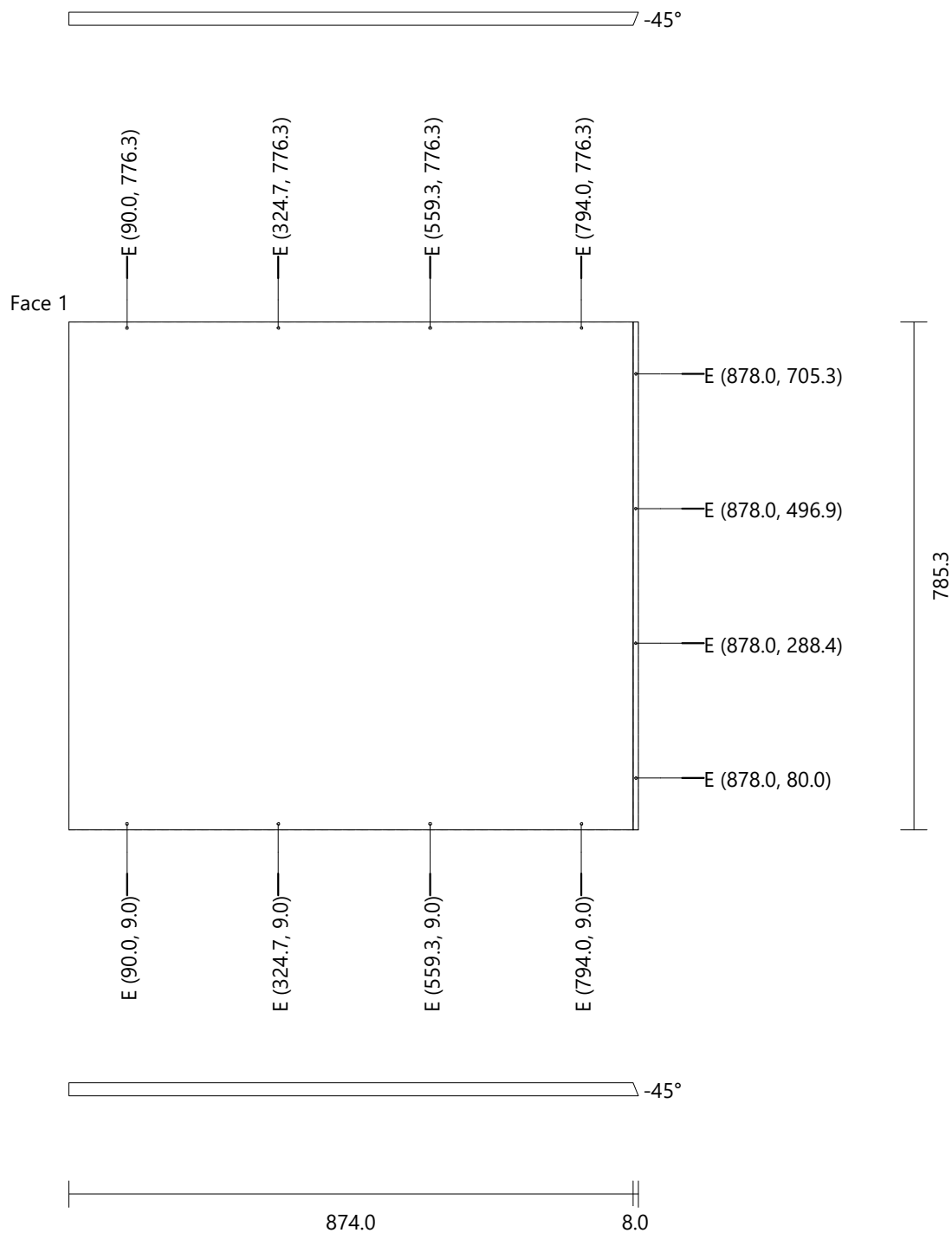

Cabinet1[3]						
Right Back	Generic 0080	Height: 785.3	Width: 790.2	Thickness: 8.0		Quantity: 1
Drilling	E (8)	Diameter: 4.0	Depth: Through (0.0)			

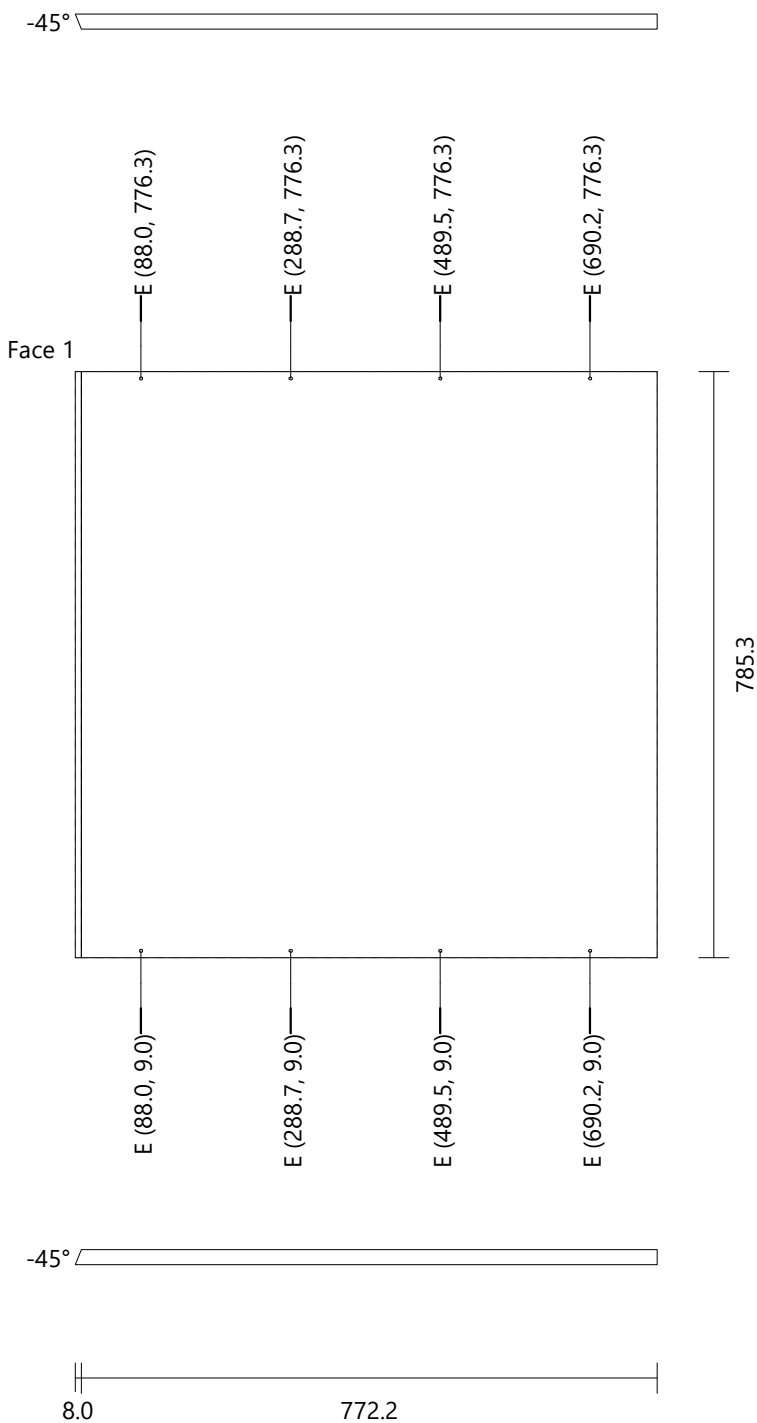

Cabinet1[3]
Door Folding (Single) [1] Generic 0181 Height: 782.3 Width: 328.5 Thickness: 18.0 Quantity: 1

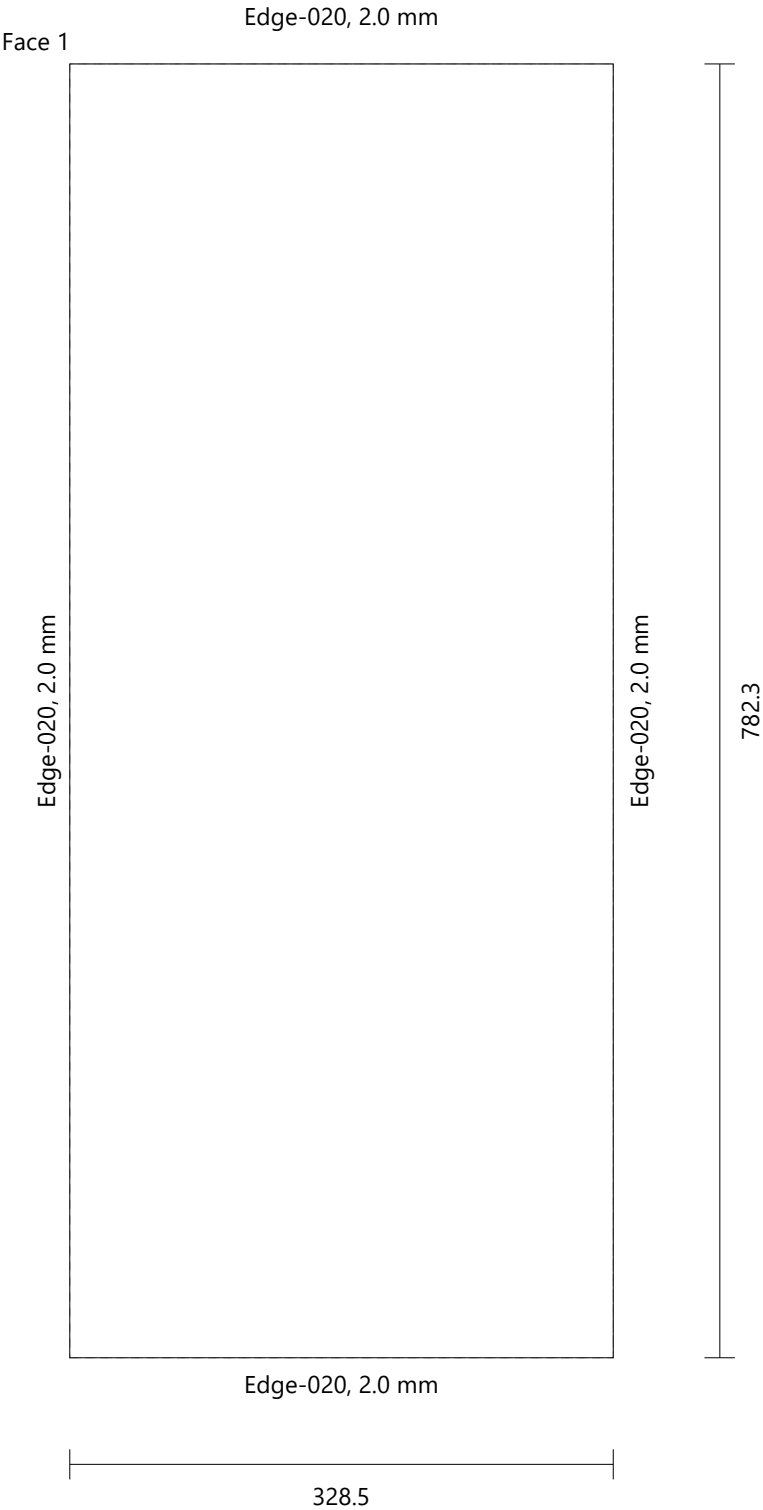

Cabinet1[3]
Door Folding (Single) [2] Generic 0181 Height: 782.3 Width: 347.7 Thickness: 18.0 Quantity: 1

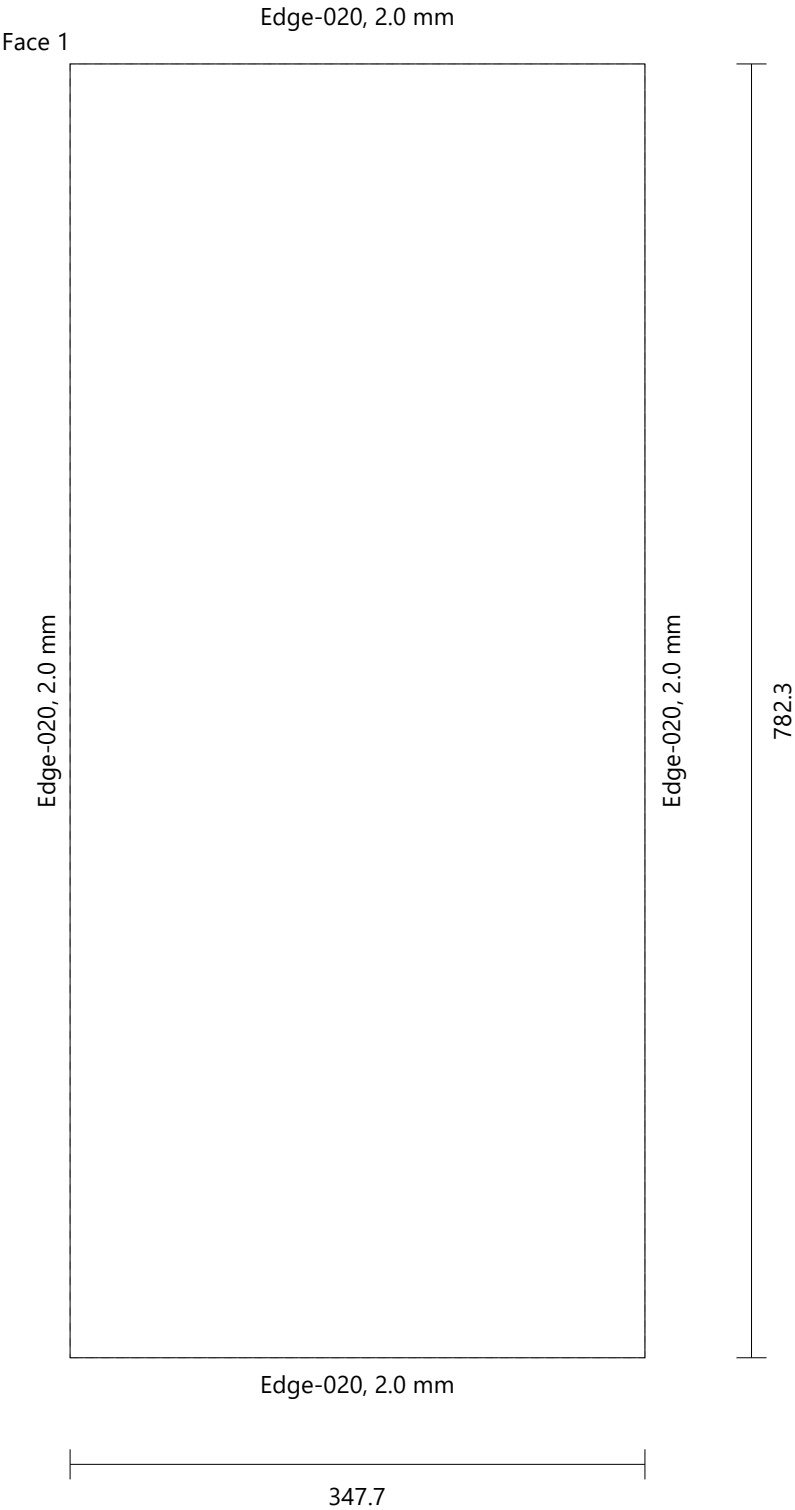

Model[1]

Height	876.3 mm
Width	1223.0 mm
Depth	508.0 mm
Height (Upper Strip)	0.0 mm
Elevation (Plinth)	100.0 mm

FRONT VIEW

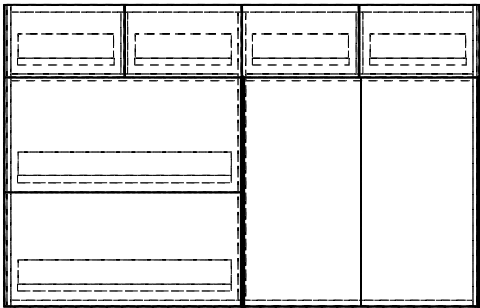

LEFT VIEW

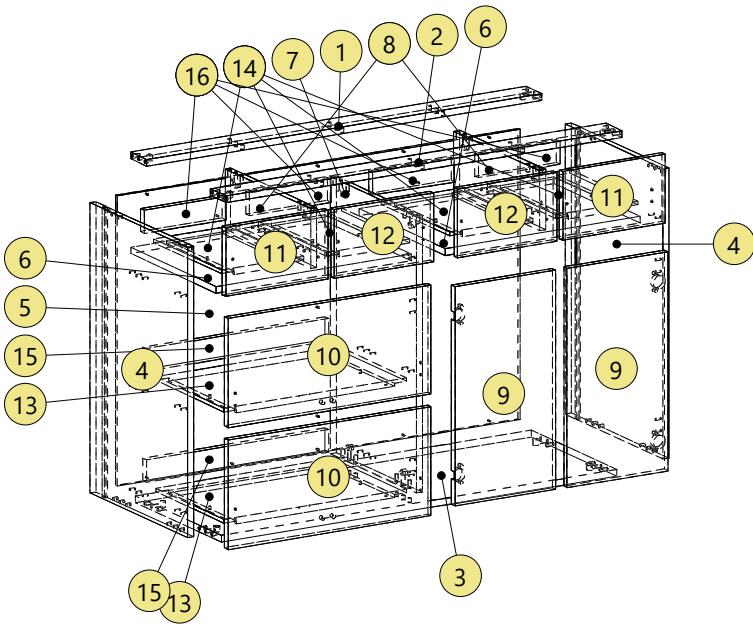
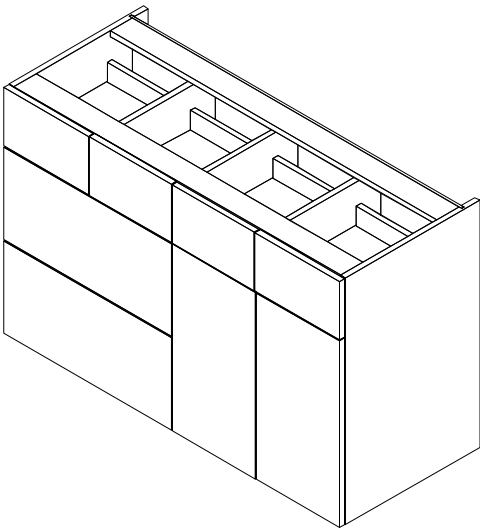
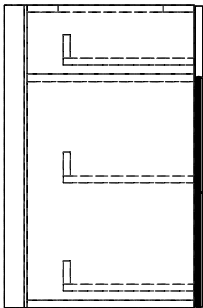

Model[1]					
Top_1	Generic 0180	Height: 1187.0	Width: 80.0	Thickness: 18.0	Quantity: 1
Drilling	A (4)	Diameter: 8.0	Depth: 21.5		
	B (9)	Diameter: 8.0	Depth: 11.5		
	C (2)	Diameter: 8.0	Depth: 28.0		
	D (2)	Diameter: 15.0	Depth: 14.0		

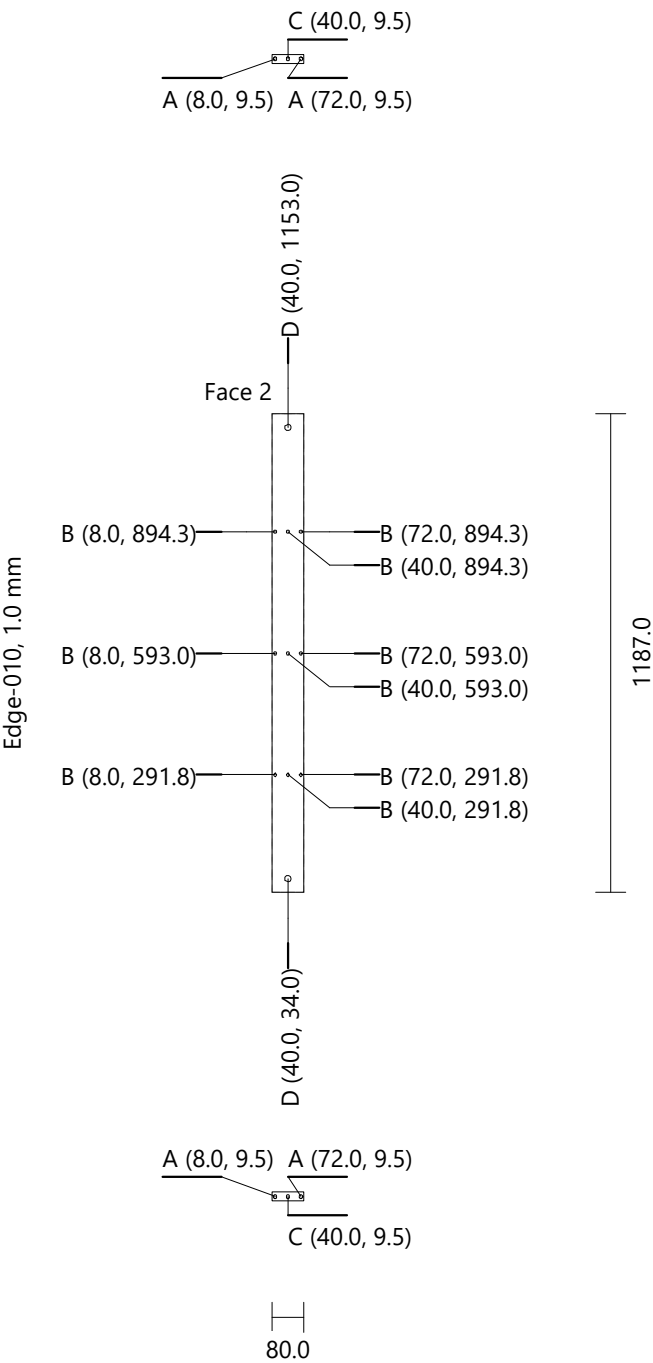

Model[1]					
Top_2	Generic 0180	Height: 1187.0	Width: 80.0	Thickness: 18.0	Quantity: 1
Drilling	A (4)	Diameter: 8.0	Depth: 21.5		
	B (9)	Diameter: 8.0	Depth: 11.5		
	C (2)	Diameter: 8.0	Depth: 28.0		
	D (2)	Diameter: 15.0	Depth: 14.0		

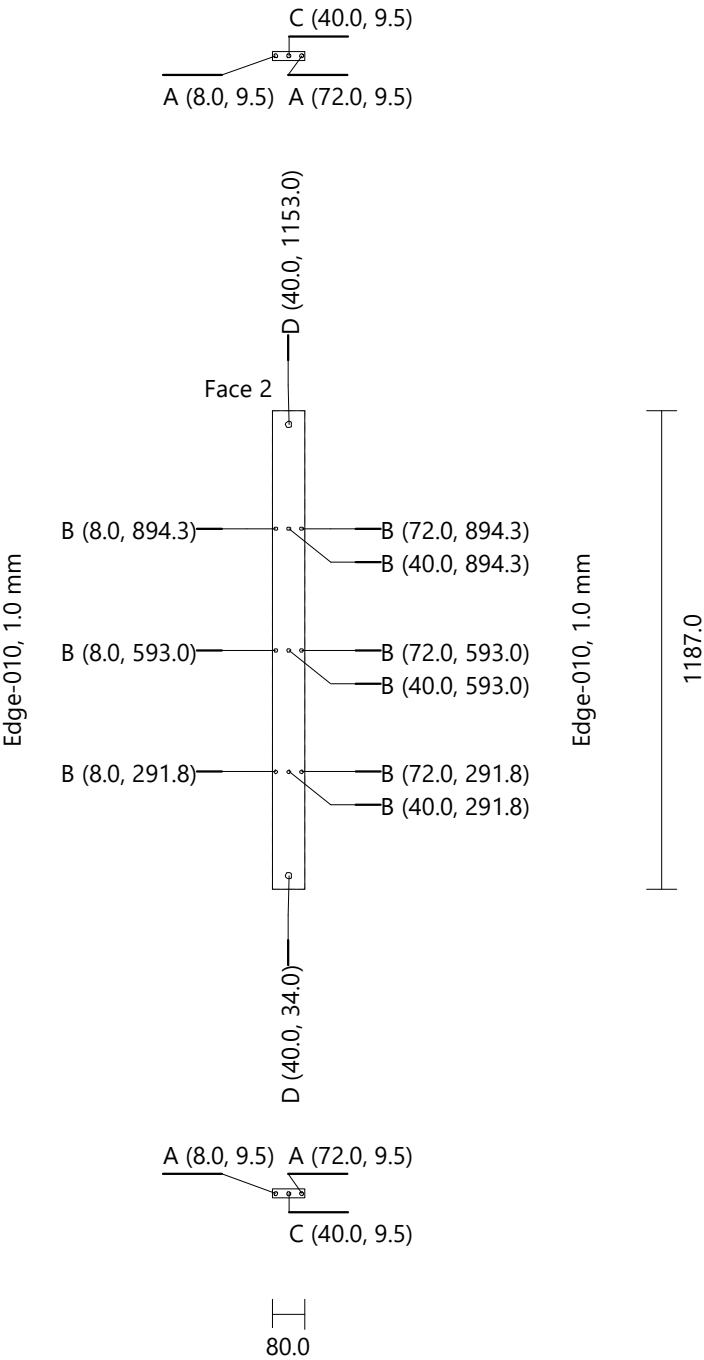

Model[1]					
Bottom	Generic 0180	Height: 1187.0	Width: 429.5	Thickness: 18.0	Quantity: 1
Drilling	A (8)	Diameter: 8.0	Depth: 21.5		
	B (6)	Diameter: 8.0	Depth: 11.5		
	C (4)	Diameter: 8.0	Depth: 28.0		
	D (4)	Diameter: 15.0	Depth: 14.0		

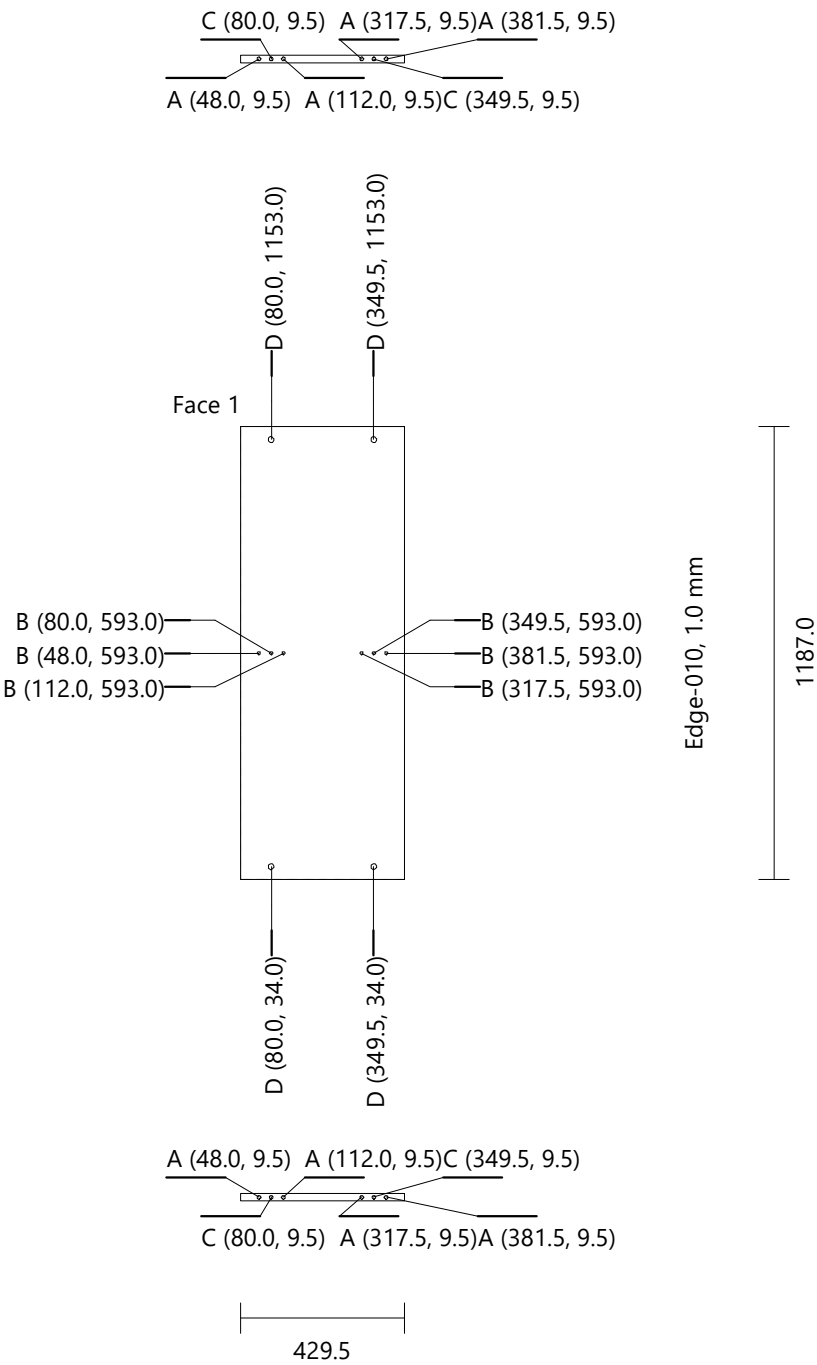

Model[1]						
Left Side	Generic 0180		Height: 776.3	Width: 487.5	Thickness: 18.0	Quantity: 1
Drilling	B (12)	Diameter: 8.0	Depth: 11.5			
	E (15)	Diameter: 5.0	Depth: 15.0			
Groove Vertical	Face 2	X-Position: 433.8	Y-Position: 0.0	Width: 8.5	Length: 776.3	Depth: 10.5

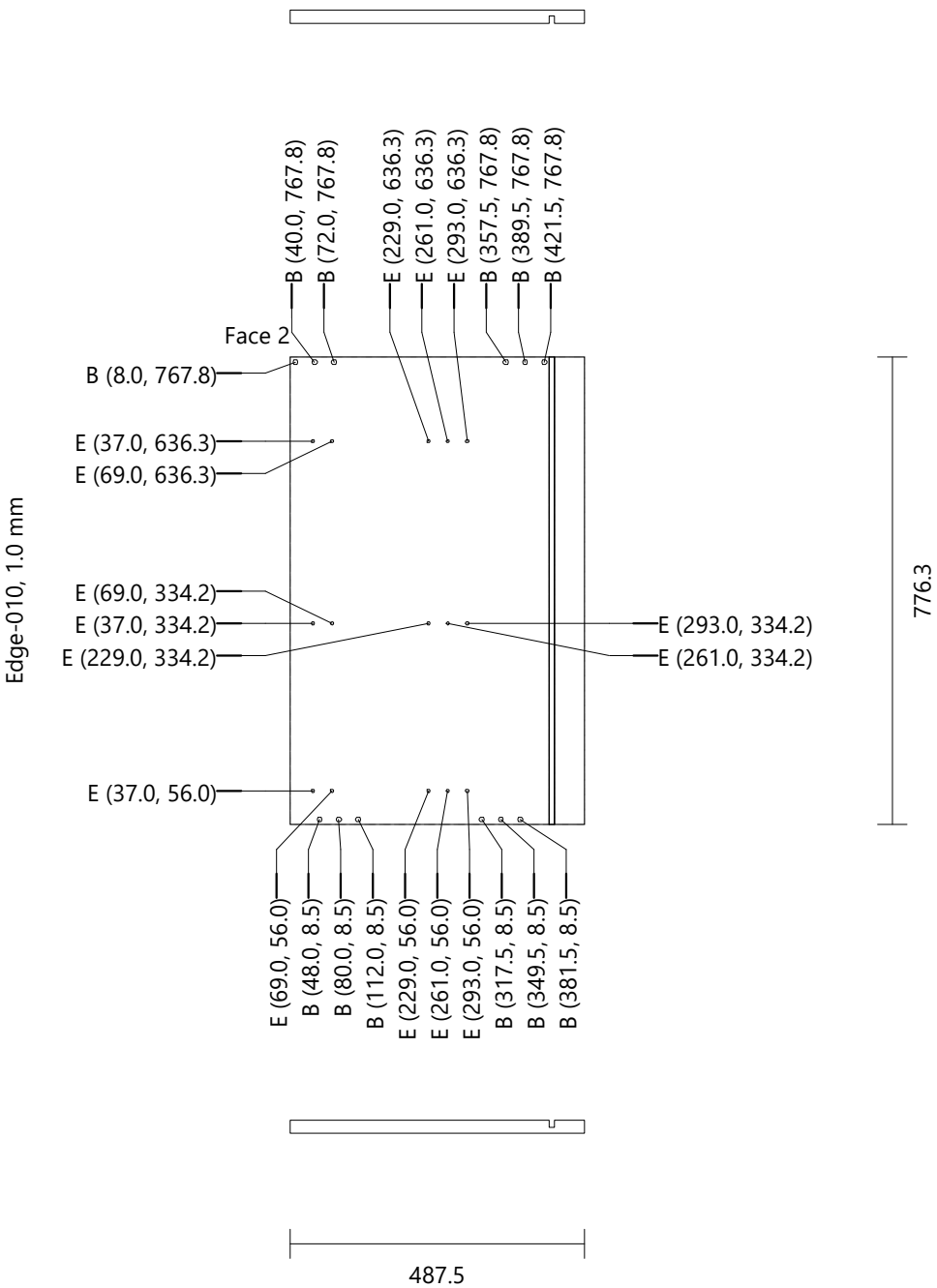

Model[1]							
Right Side		Generic 0180		Height: 776.3	Width: 487.5	Thickness: 18.0	Quantity: 1
Drilling	B (12)	Diameter: 8.0	Depth: 11.5				
	E (9)	Diameter: 5.0	Depth: 15.0				
Groove Vertical		Face 1	X-Position: 53.8	Y-Position: 0.0	Width: 8.5	Length: 776.3	Depth: 10.5

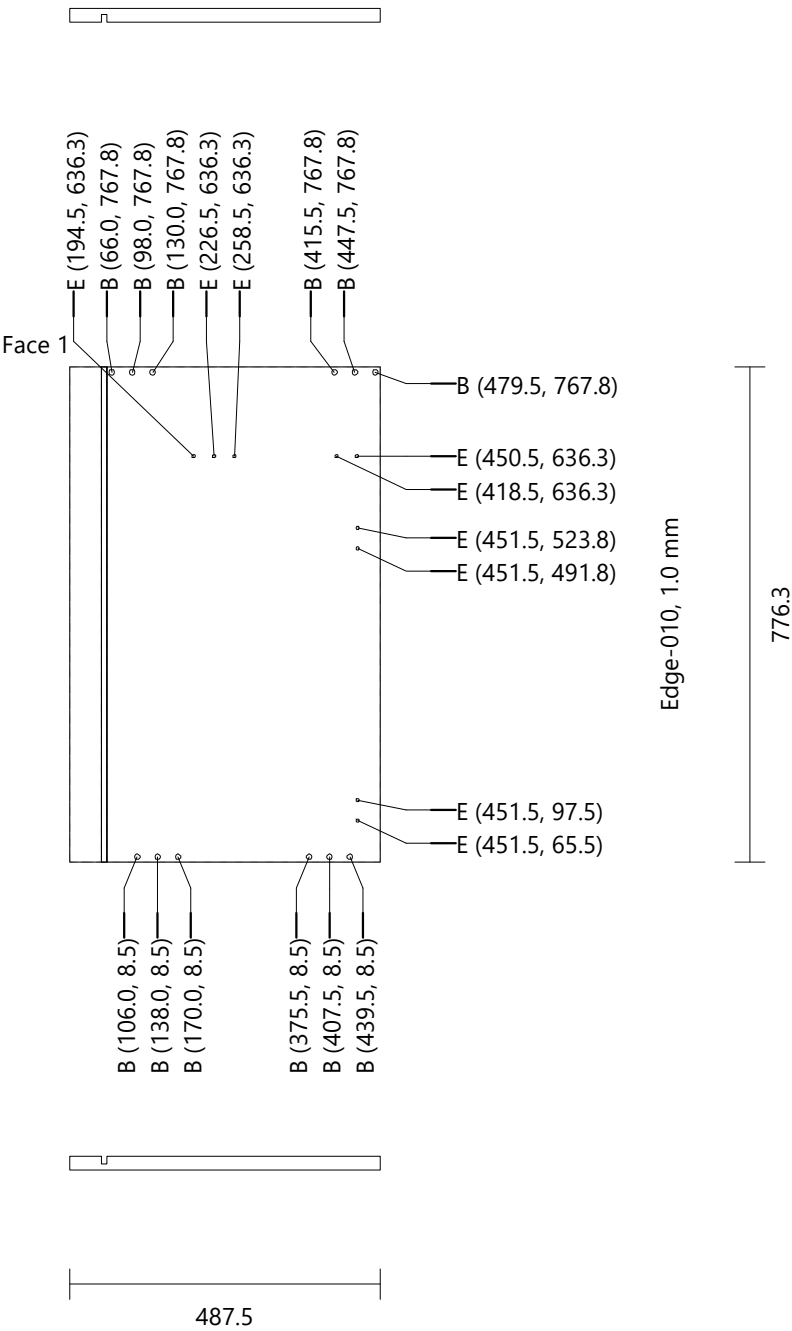

WoodDesigner.org

Model[1]	Generic 0080	Height: 776.3	Width: 1207.0	Thickness: 8.0	Quantity: 1
Back					
Drilling	F (15)	Diameter: 4.0	Depth: Through (0.0)		

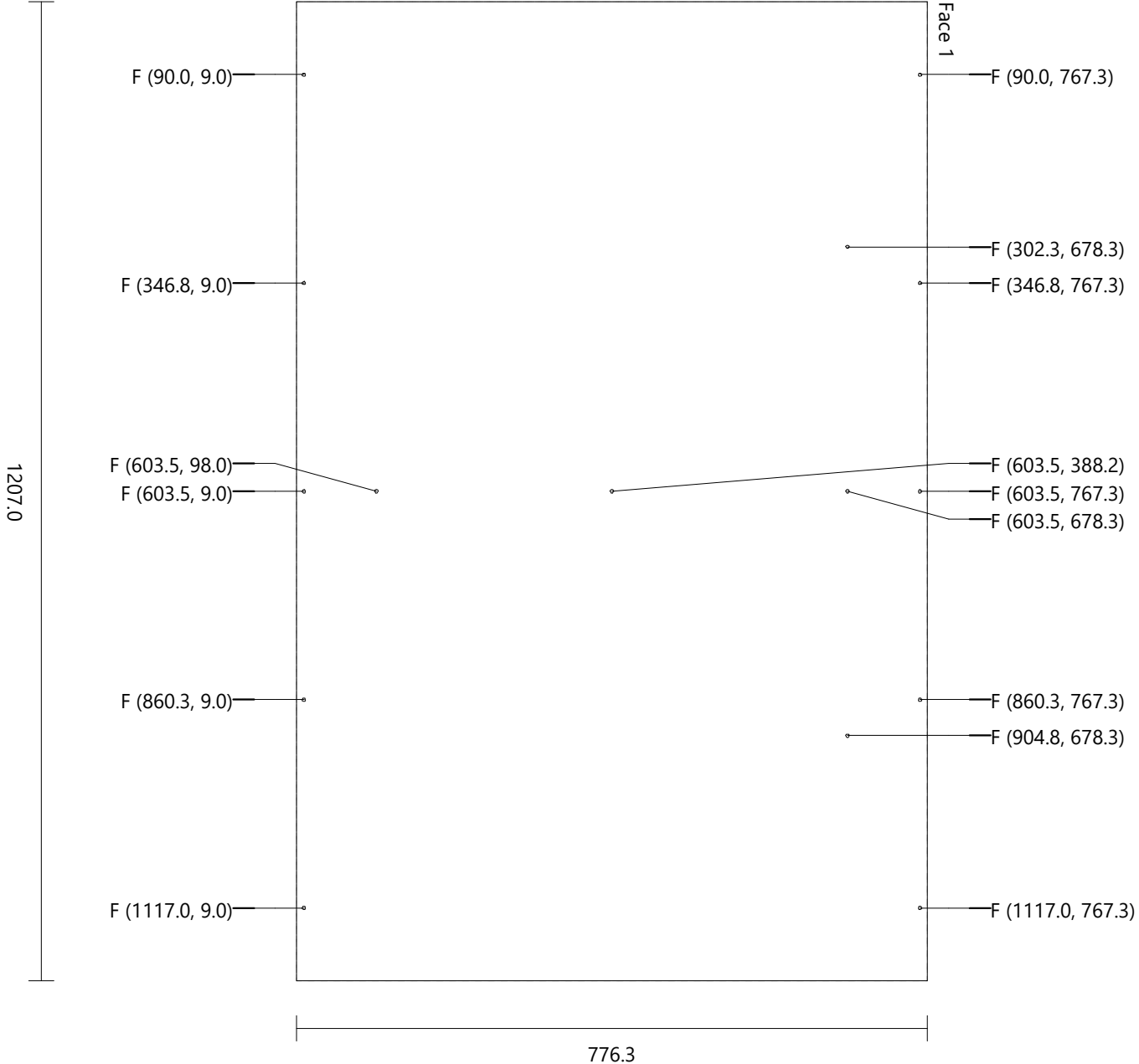

Model[1]
Free Division 1 Generic 0180 Height: 584.5 Width: 429.5 Thickness: 18.0 Quantity: 2

Face 1

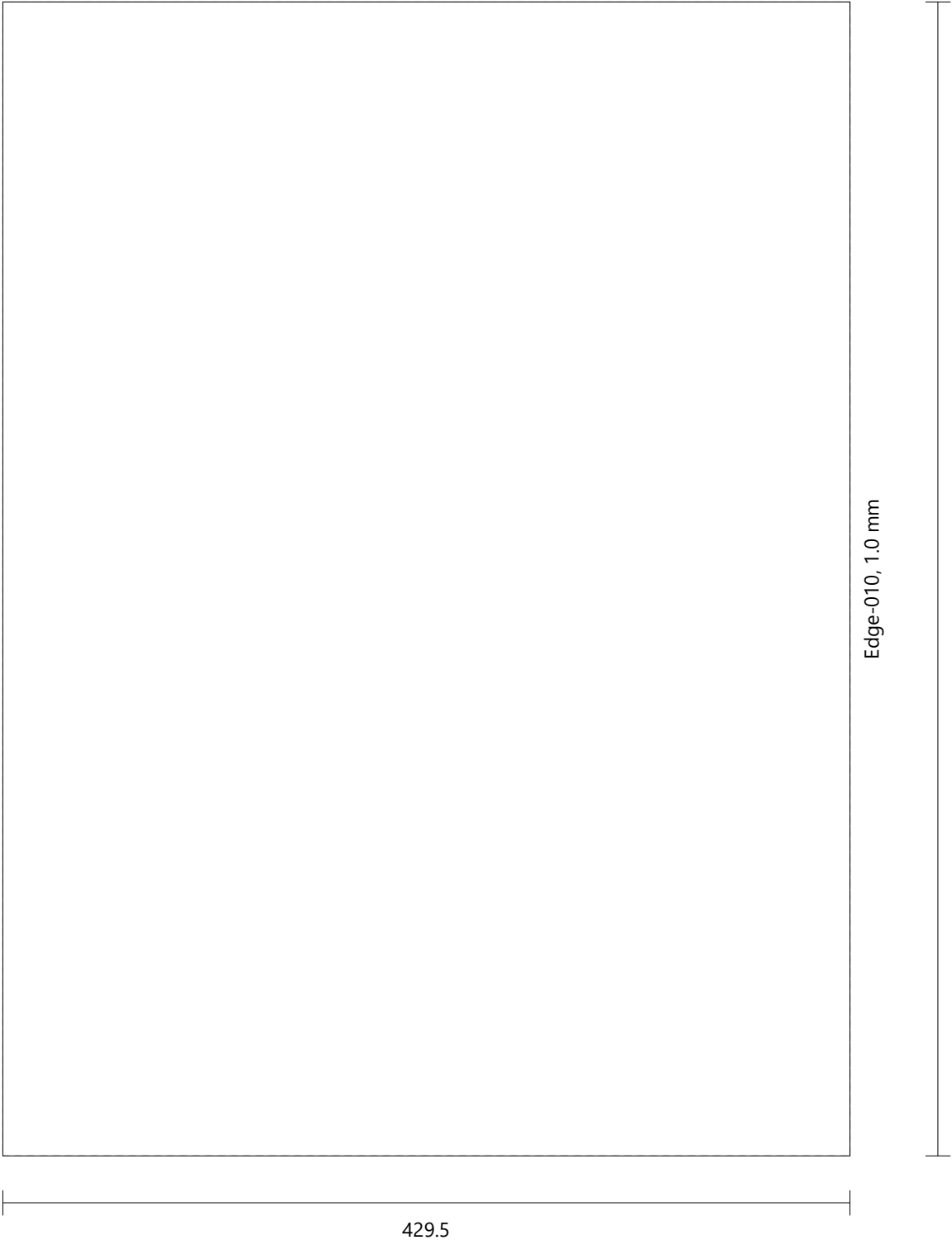

Model[1]						
Fixed Upright [1]	Generic 0180	Height: 740.3	Width: 429.5	Thickness: 18.0	Quantity: 1	
Drilling	A (8)	Diameter: 8.0	Depth: 21.5			
	C (4)	Diameter: 8.0	Depth: 28.0			
	D (4)	Diameter: 15.0	Depth: 14.0			
	E (24)	Diameter: 5.0	Depth: 15.0			

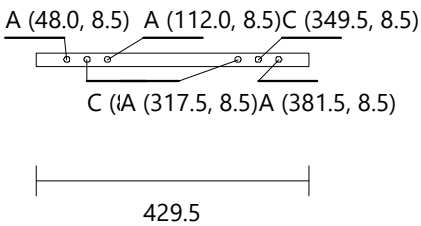
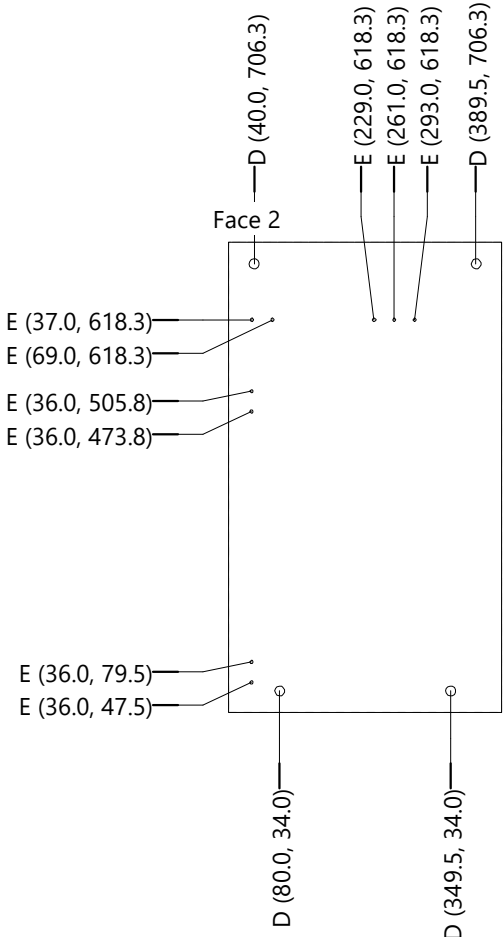
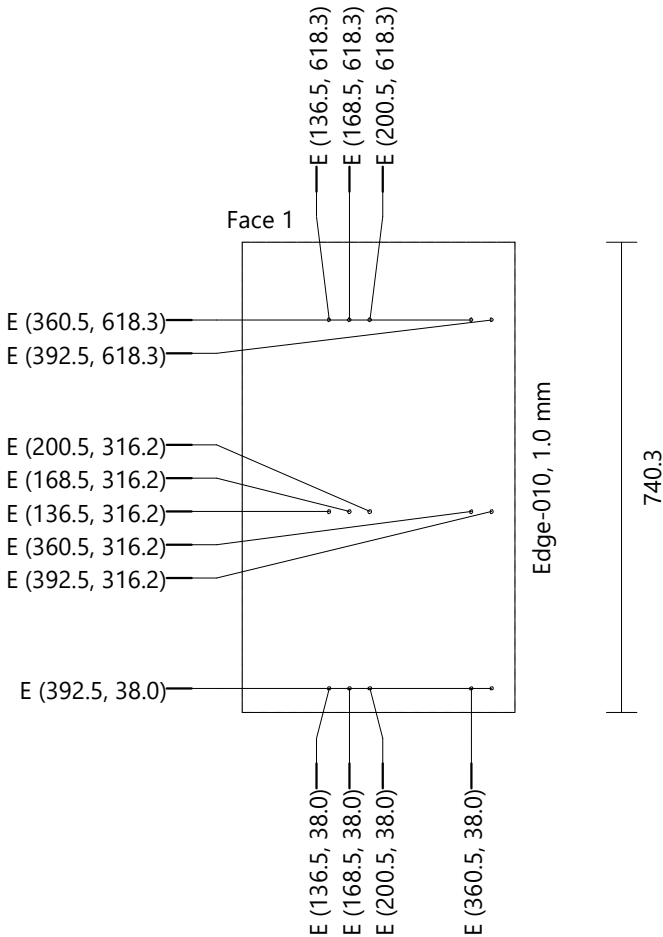
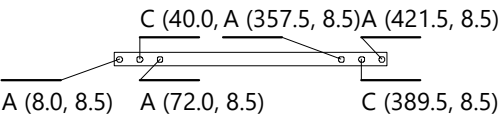

Model[1]						
Fixed Upright		Generic 0180	Height: 160.0	Width: 429.5	Thickness: 18.0	Quantity: 2
Drilling	A (4)	Diameter: 8.0	Depth: 21.5			
	C (2)	Diameter: 8.0	Depth: 28.0			
	D (2)	Diameter: 15.0	Depth: 14.0			
	E (10)	Diameter: 5.0	Depth: 15.0			

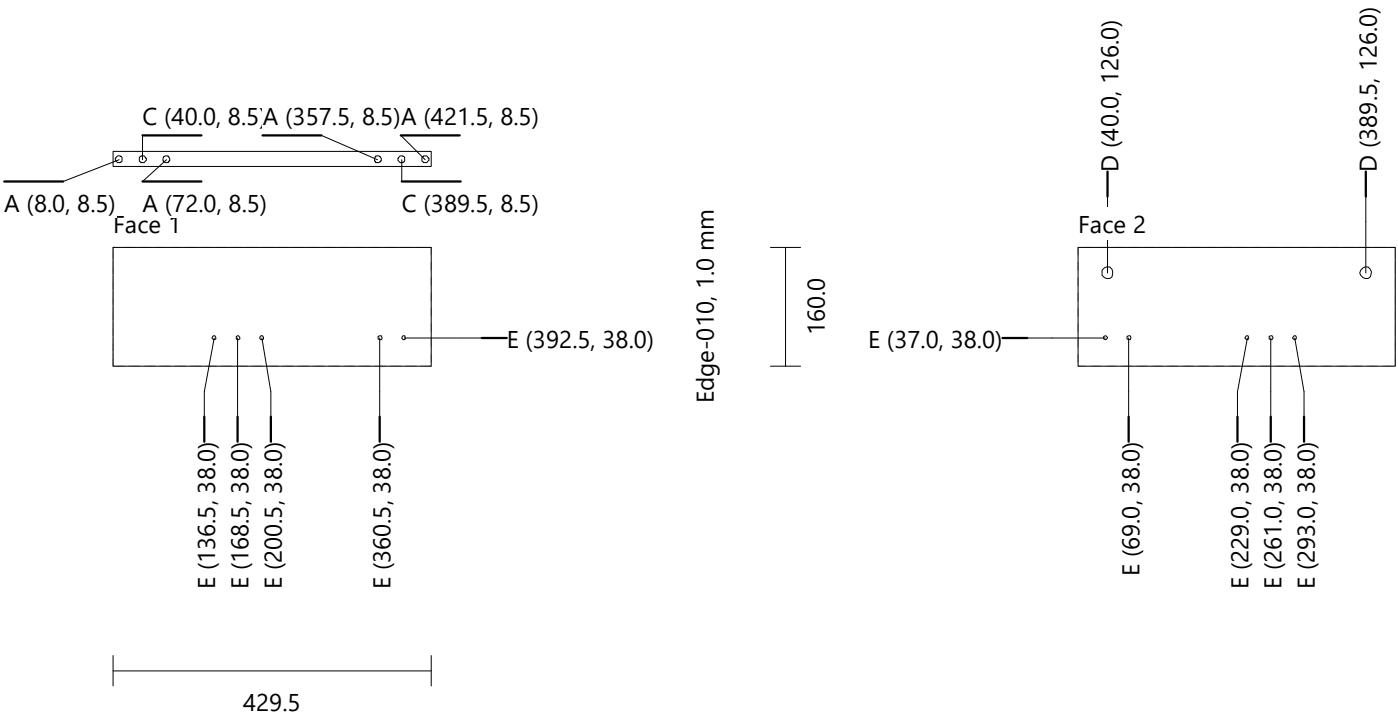

Model[1]
Door Std (Double) [1]_1 Generic 0181 Height: 586.3 Width: 302.8 Thickness: 18.0 Quantity: 1

Drilling G (2) Diameter: 35.0 Depth: 14.0
 H (4) Diameter: 8.0 Depth: 13.0

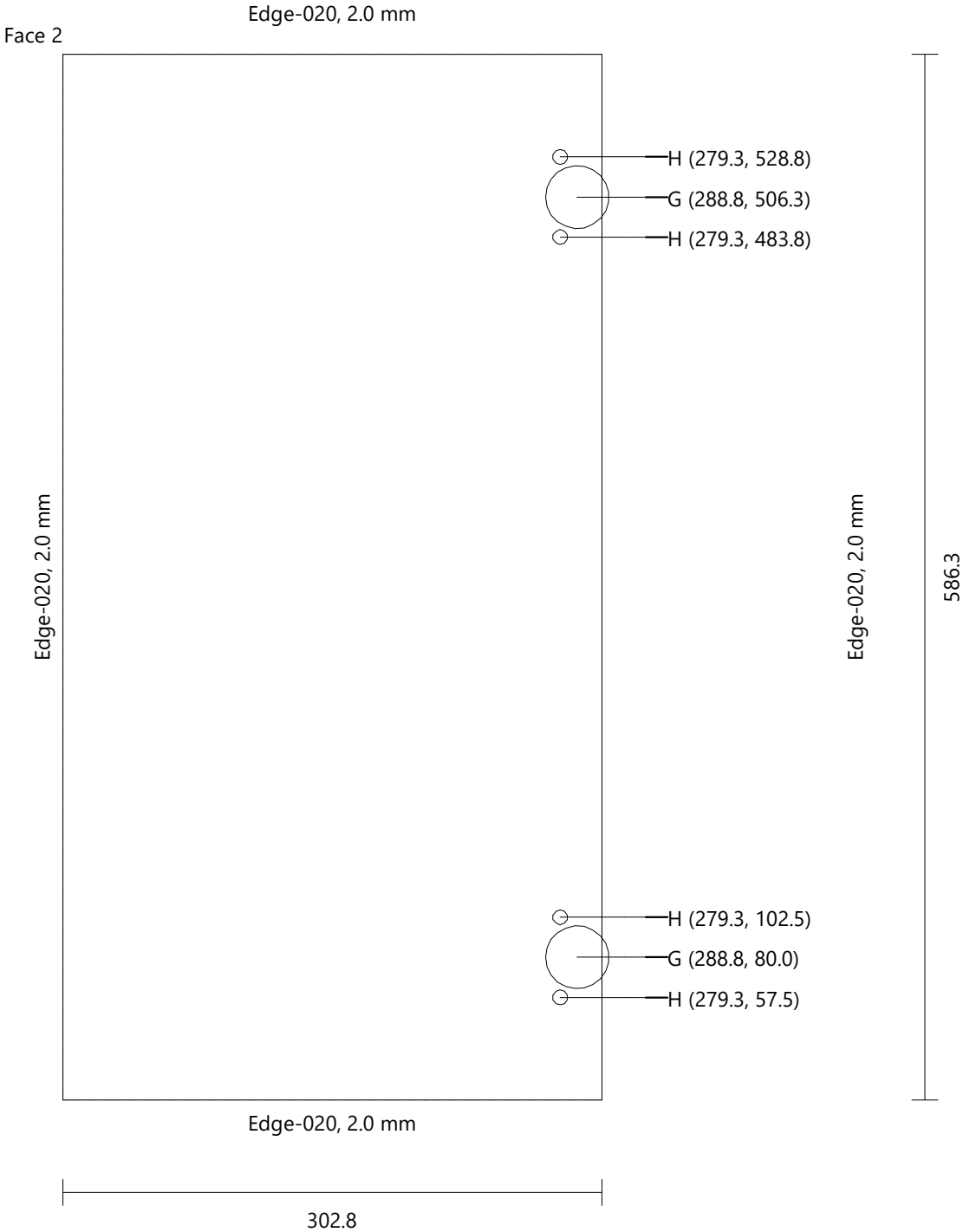

Model[1]					
Door Std (Double) [1]_2		Generic 0181	Height: 586.3	Width: 302.8	Thickness: 18.0
Drilling	G (2)	Diameter: 35.0	Depth: 14.0		
	H (4)	Diameter: 8.0	Depth: 13.0		

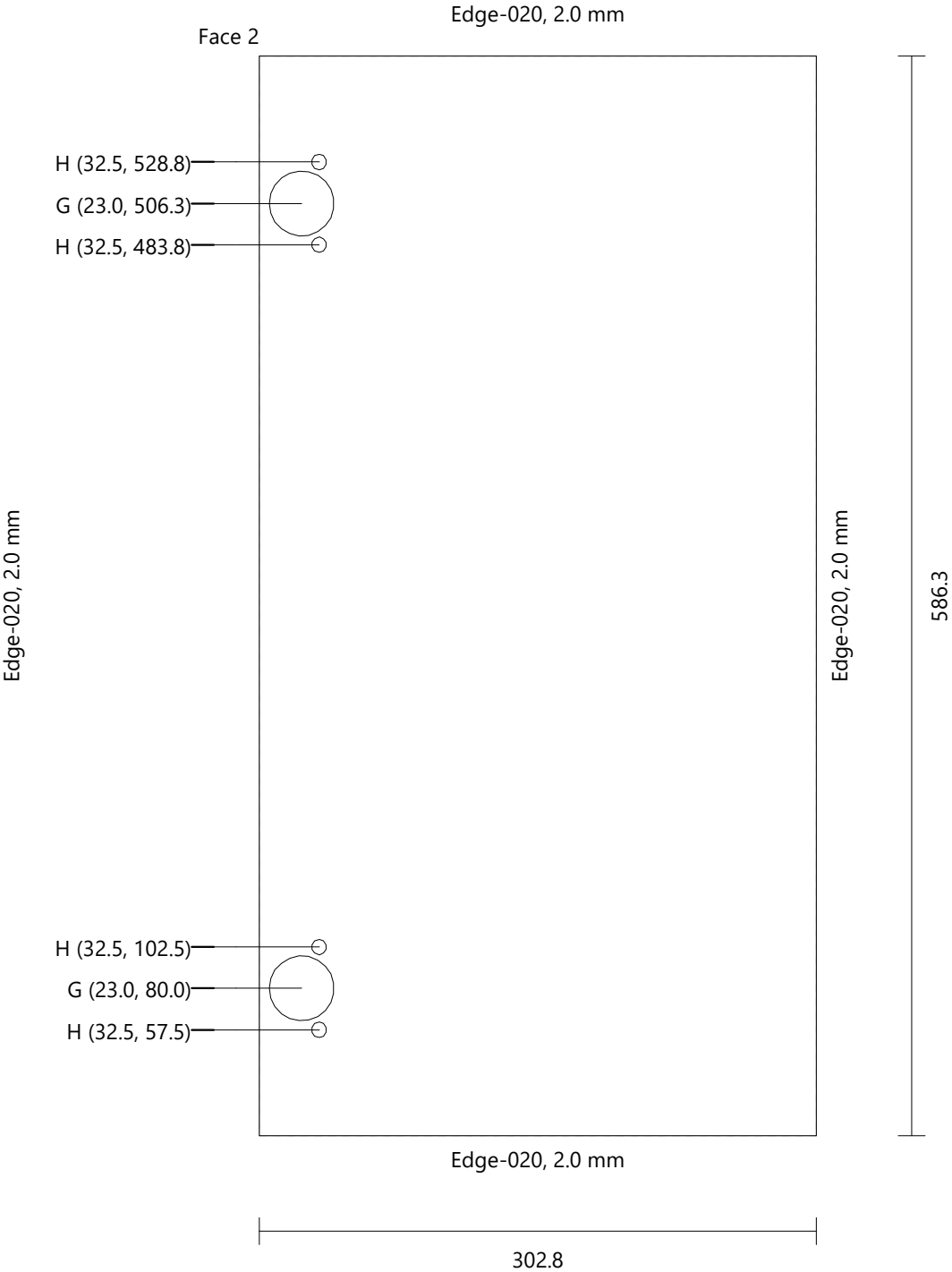

Model[1]					
Drawer 350 [1]_1		Generic 0181	Height: 291.7	Width: 608.5	Thickness: 18.0
Quantity: 1					
Drilling	I (2)	Diameter: 10.0	Depth: 12.0		
	J (4)	Diameter: 5.0	Depth: 3.0		

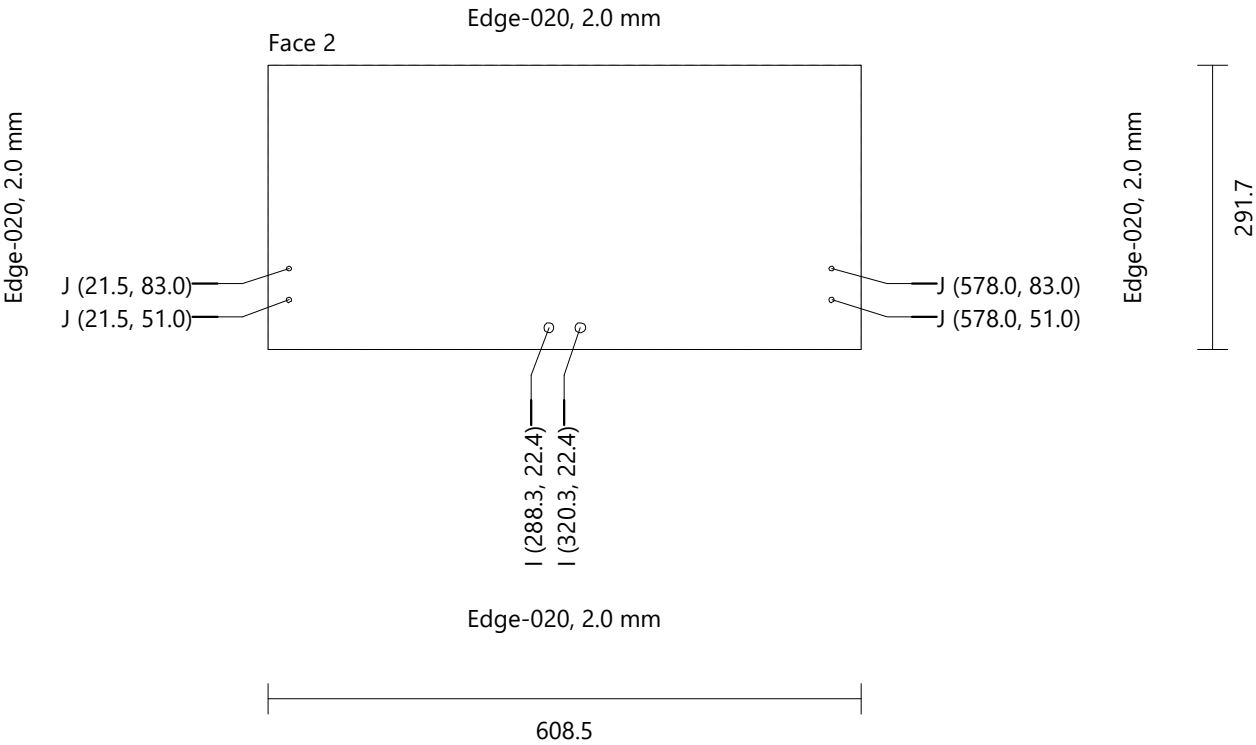

Model[1]					
Drawer 350 [1]_2		Generic 0181	Height: 291.7	Width: 608.5	Thickness: 18.0
Quantity: 1					
Drilling	I (2)	Diameter: 10.0	Depth: 12.0		
	J (4)	Diameter: 5.0	Depth: 3.0		

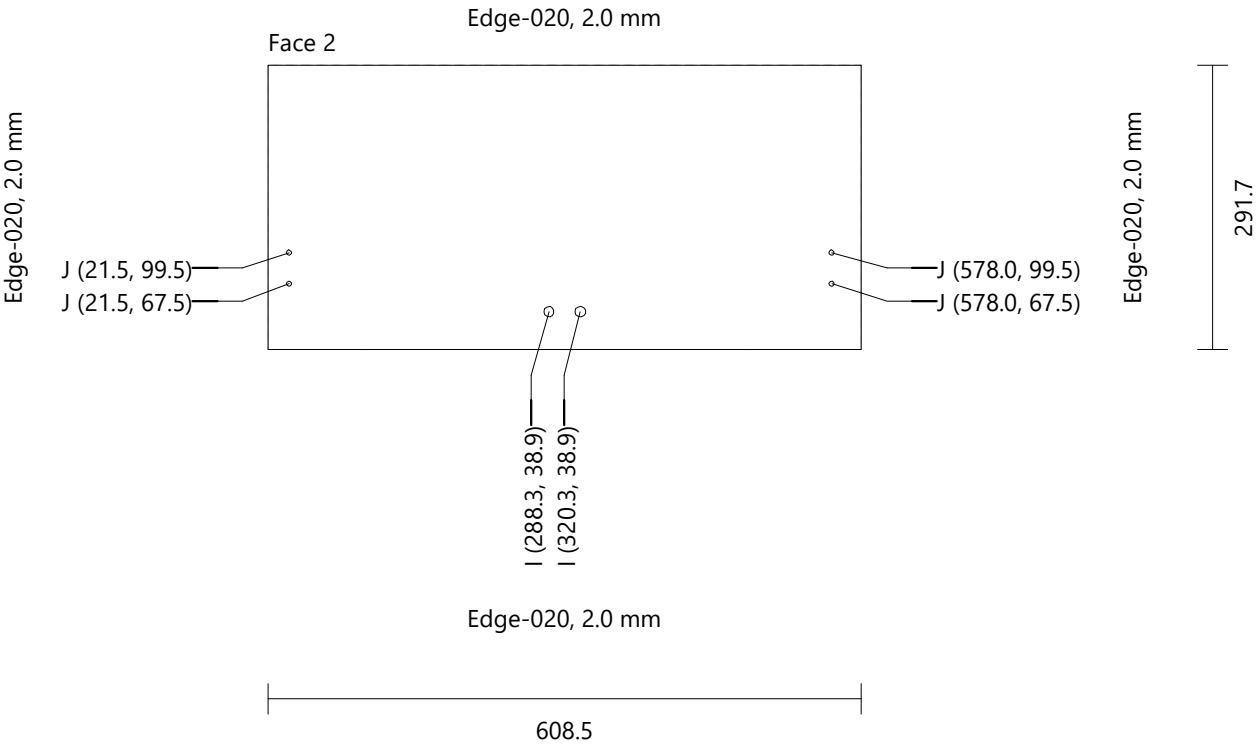

Model[1]						
Drawer 350 [2]		Generic 0181	Height: 184.0	Width: 307.3	Thickness: 18.0	Quantity: 1
Drilling	J (4)	Diameter: 5.0	Depth: 3.0			

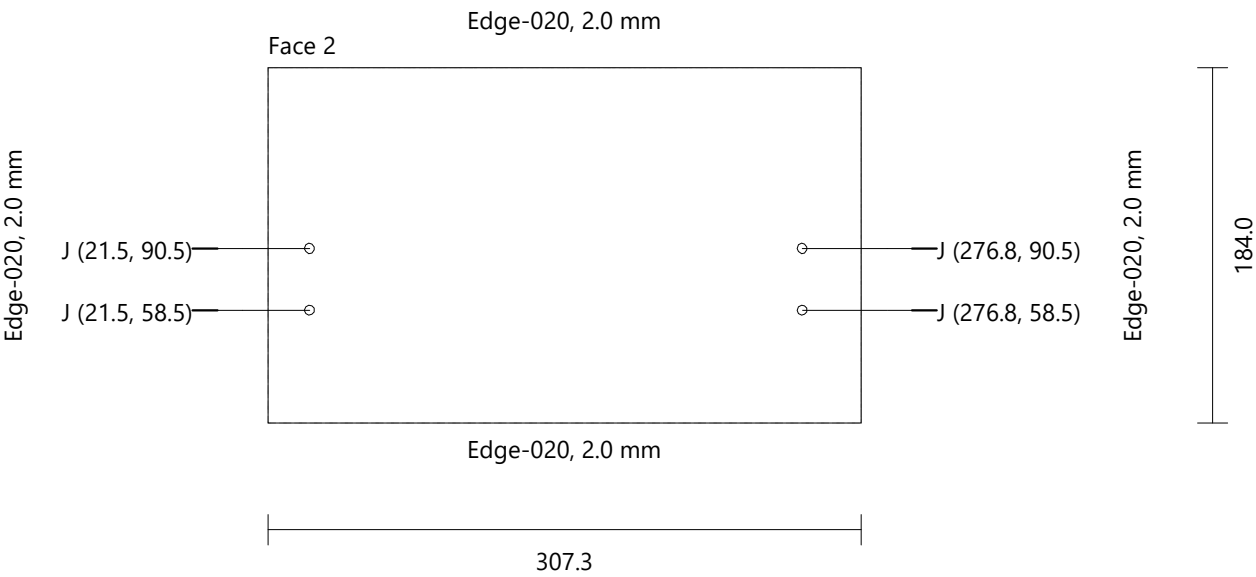

Model[1]						
Drawer 350		Generic 0181	Height: 184.0	Width: 298.3	Thickness: 18.0	Quantity: 2
Drilling	J (4)	Diameter: 5.0	Depth: 3.0			

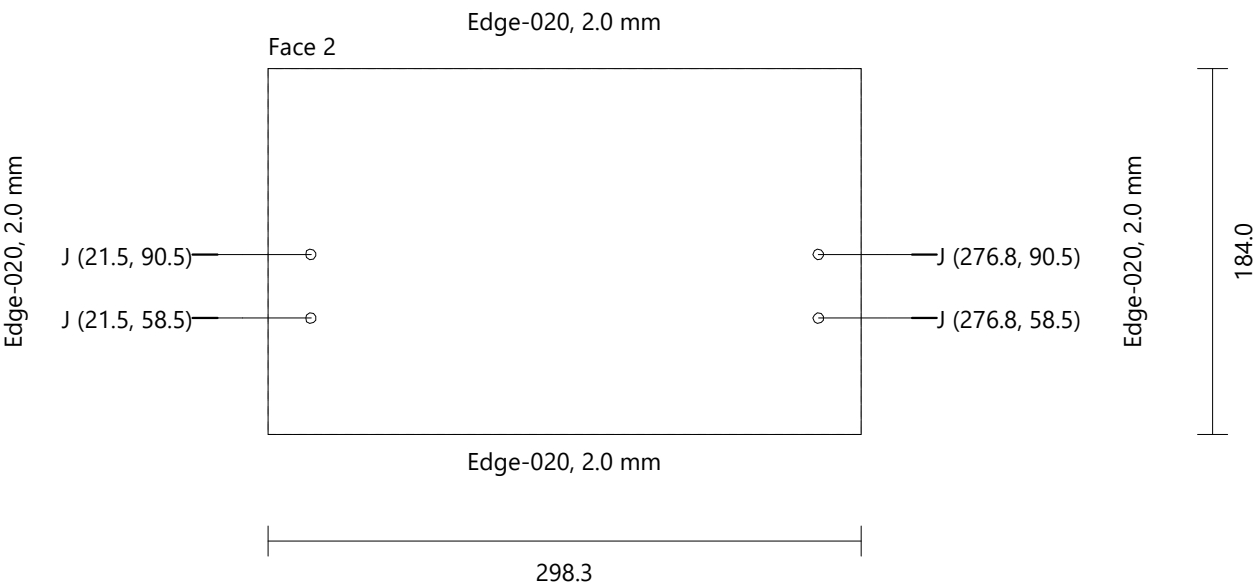

Model[1]						Quantity: 1
Drawer 350 [5]	Generic 0181	Height: 184.0	Width: 307.3	Thickness: 18.0		
Drilling	J (4)	Diameter: 5.0	Depth: 3.0			

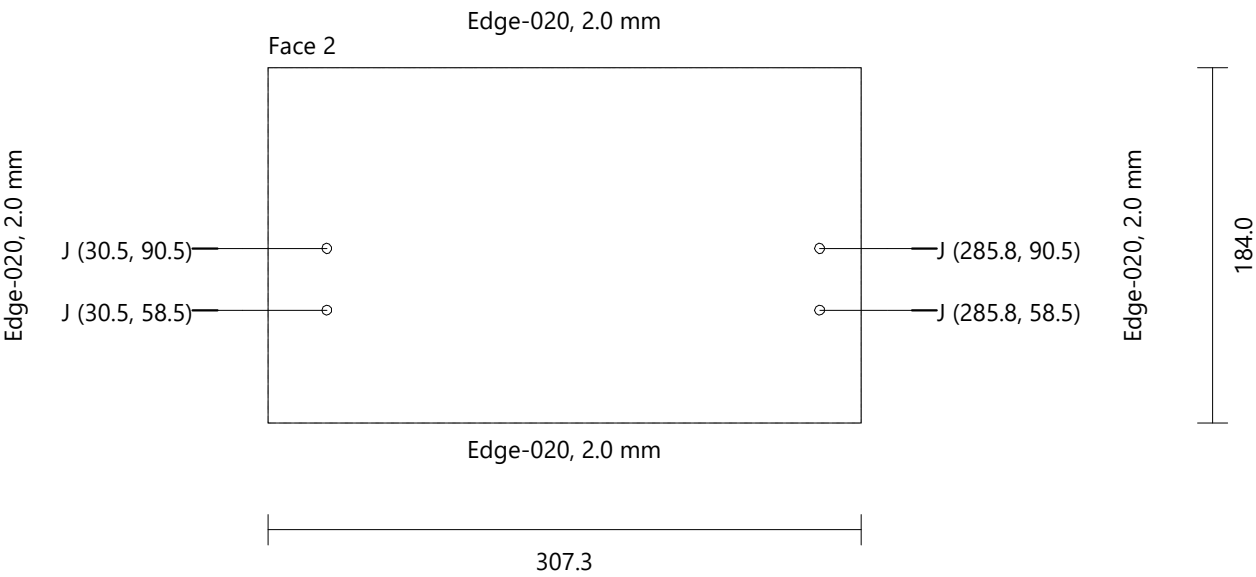

Model[1]							
Bottom Drawer 350 [1]		Generic 0180		Height: 549.5	Width: 340.0	Thickness: 18.0	Quantity: 2
Drilling	K (4)	Diameter: 5.0	Depth: 8.0				
	L (2)	Diameter: 3.0	Depth: 1.0				
Groove Horizontal		Face 2	X-Position: 0.0	Y-Position: 19.3	Width: 38.5	Length: 550.0	Depth: 8.0
Groove Horizontal		Face 2	X-Position: 0.0	Y-Position: 530.3	Width: 38.5	Length: 550.0	Depth: 8.0

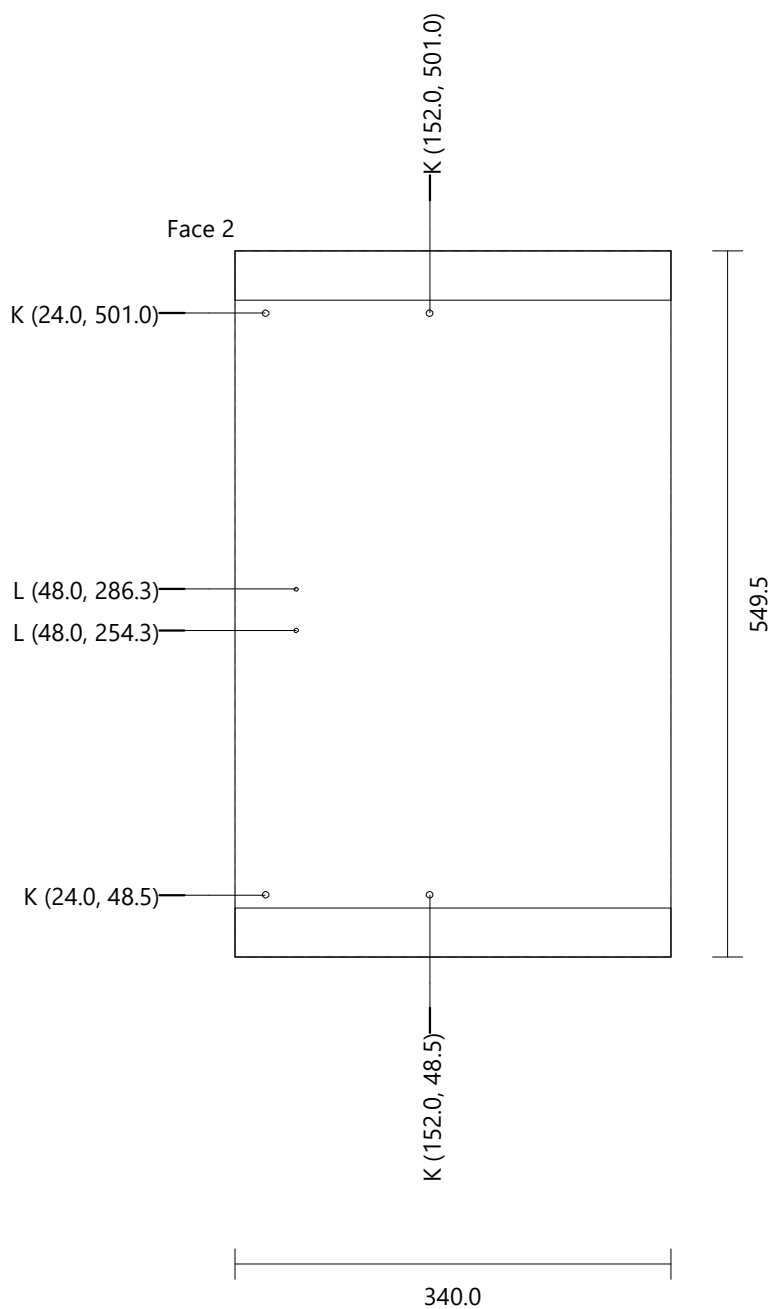

Model[1]							
Bottom Drawer 350		Generic 0180		Height: 340.0	Width: 248.3	Thickness: 18.0	Quantity: 4
Drilling	K (4)	Diameter: 5.0	Depth: 8.0				
Groove Vertical	Face 2	X-Position: 229.0	Y-Position: 0.0	Width: 38.5	Length: 550.0	Depth: 8.0	
Groove Vertical	Face 2	X-Position: 19.3	Y-Position: 0.0	Width: 38.5	Length: 550.0	Depth: 8.0	

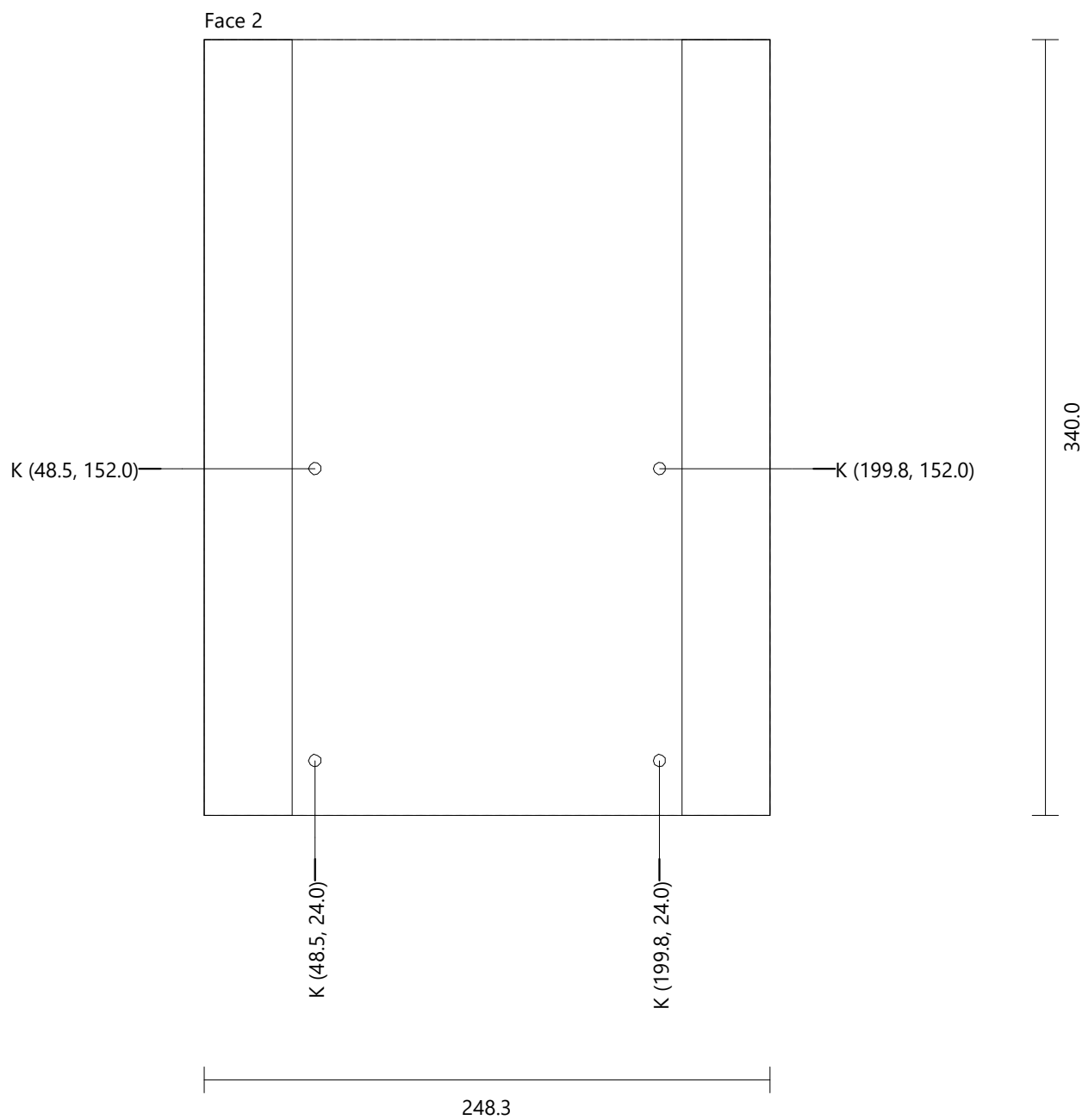

Model[1]
Back Drawer 350 [1] Generic 0180 Height: 546.5 Width: 61.0 Thickness: 18.0 Quantity: 2

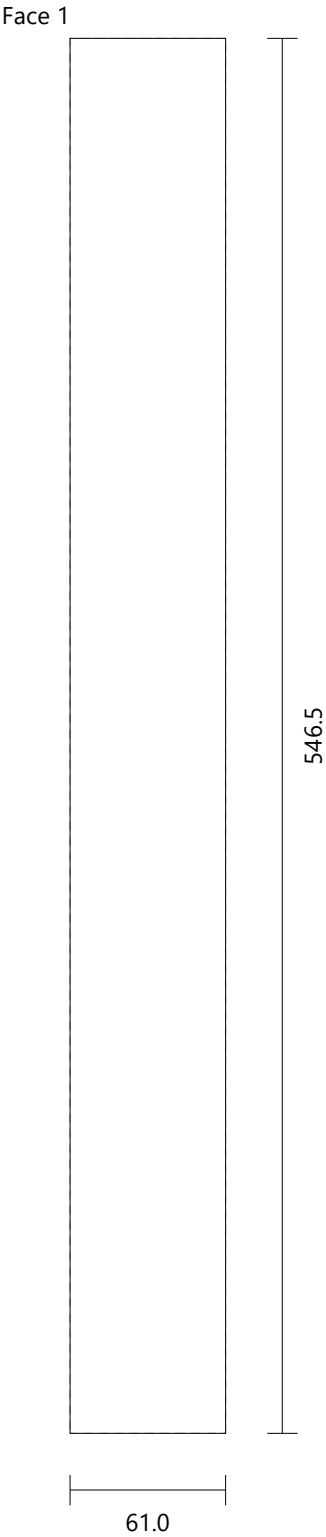

Model[1]
Back Drawer 350 Generic 0180 Height: 245.3 Width: 61.0 Thickness: 18.0 Quantity: 4

Face 1

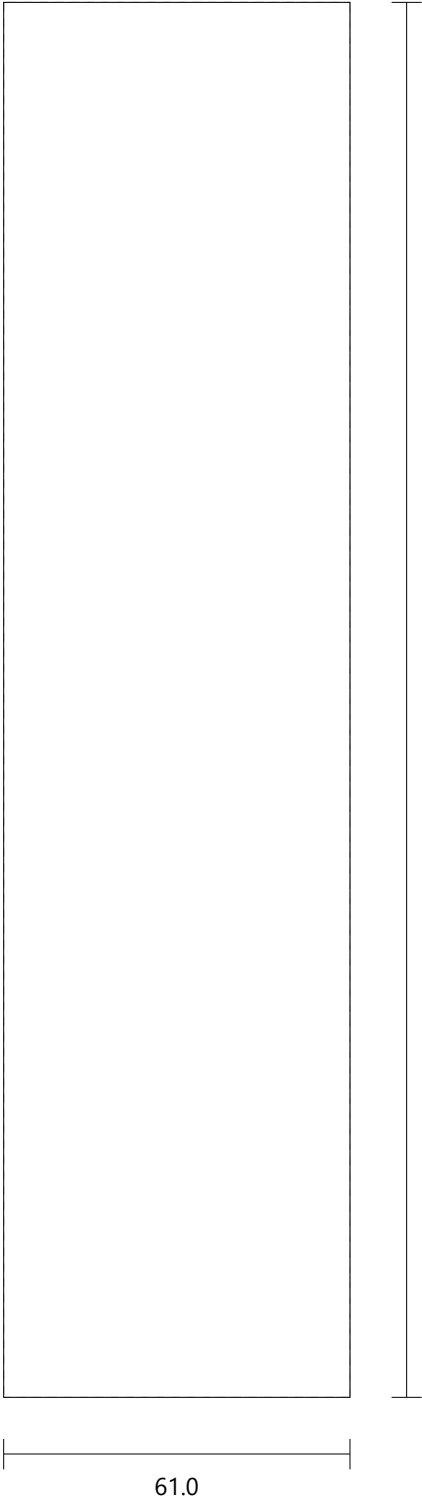

Model[2]

Height	876.3 mm
Width	1066.0 mm
Depth	610.0 mm
Height (Upper Strip)	0.0 mm
Elevation (Plinth)	100.0 mm

FRONT VIEW

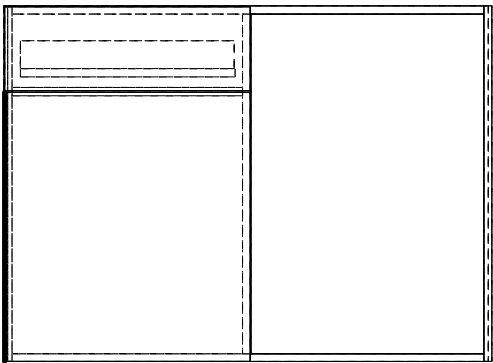

LEFT VIEW

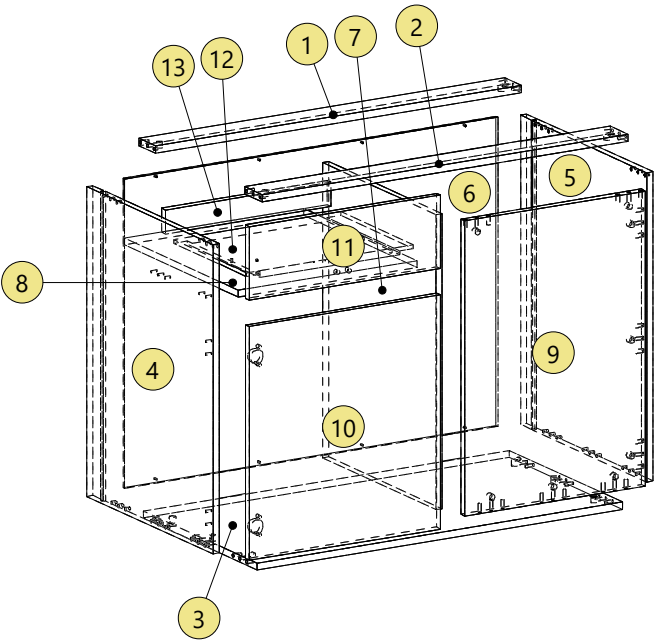
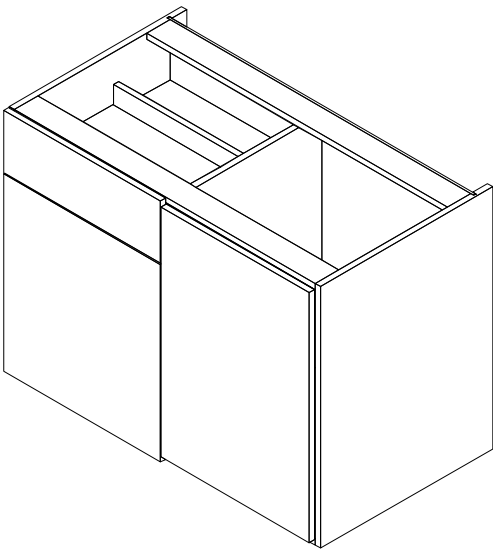
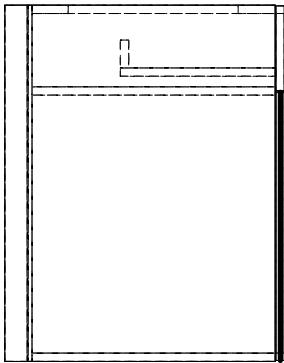

Model[2]					
Top_1	Generic 0180	Height: 1030.0	Width: 80.0	Thickness: 18.0	Quantity: 1
Drilling	A (2)	Diameter: 8.0	Depth: 28.0		
	B (4)	Diameter: 8.0	Depth: 21.5		
	C (2)	Diameter: 15.0	Depth: 14.0		

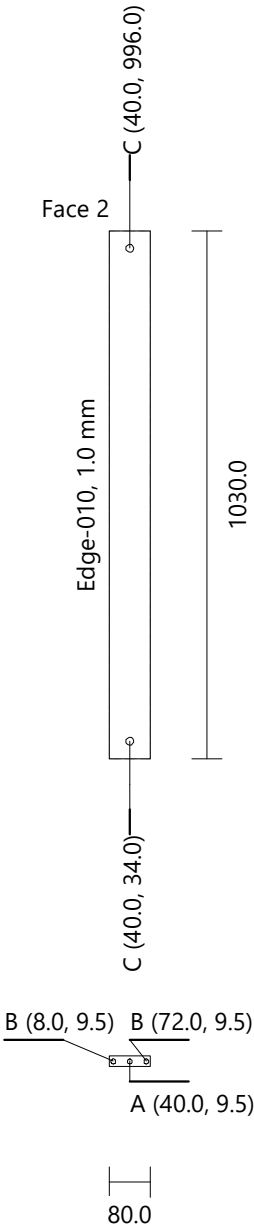
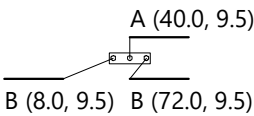

Model[2]					
Top_2	Generic 0180	Height: 1030.0	Width: 80.0	Thickness: 18.0	Quantity: 1
Drilling	A (2)	Diameter: 8.0	Depth: 28.0		
	B (4)	Diameter: 8.0	Depth: 21.5		
	C (2)	Diameter: 15.0	Depth: 14.0		

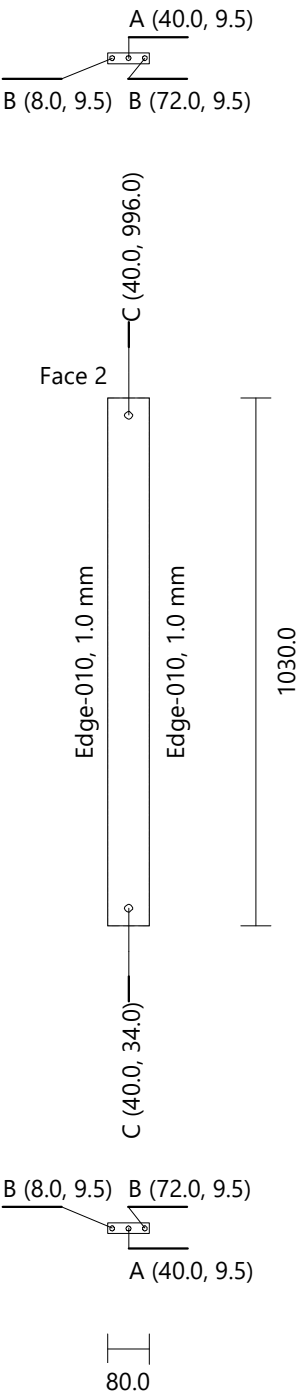

Model[2]					
Bottom	Generic 0180	Height: 1030.0	Width: 531.5	Thickness: 18.0	Quantity: 1
Drilling	A (6)	Diameter: 8.0	Depth: 28.0		
	B (12)	Diameter: 8.0	Depth: 21.5		
	C (6)	Diameter: 15.0	Depth: 14.0		

A (80.0, 9.5) B (233.8, 9.5) B (297.8, 9.5) A (451.5, 9.5)
B (48.0, 9.5) B (112.0, 9.5) A (265.8, 9.5) B (419.5, 9.5) B (483.5, 9.5)

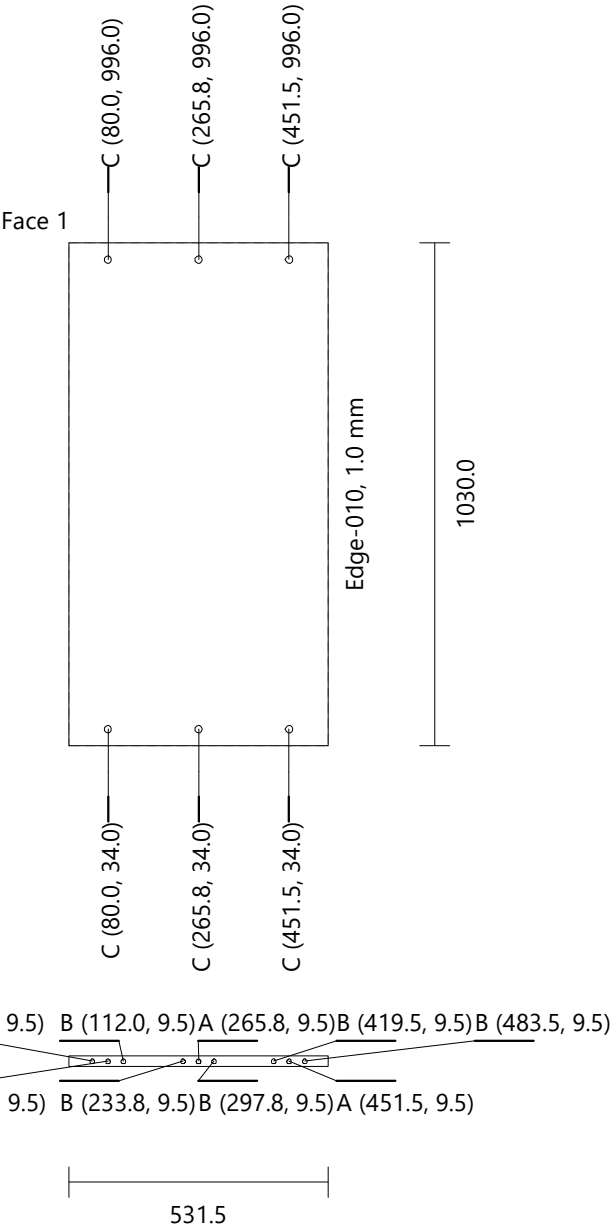

Model[2]							
Left Side		Generic 0180		Height: 876.3	Width: 589.5	Thickness: 18.0	Quantity: 1
Drilling	D (15)	Diameter: 8.0	Depth: 11.5				
	E (9)	Diameter: 5.0	Depth: 15.0				
Groove Vertical		Face 2	X-Position: 535.8	Y-Position: 0.0	Width: 8.5	Length: 776.3	Depth: 10.5

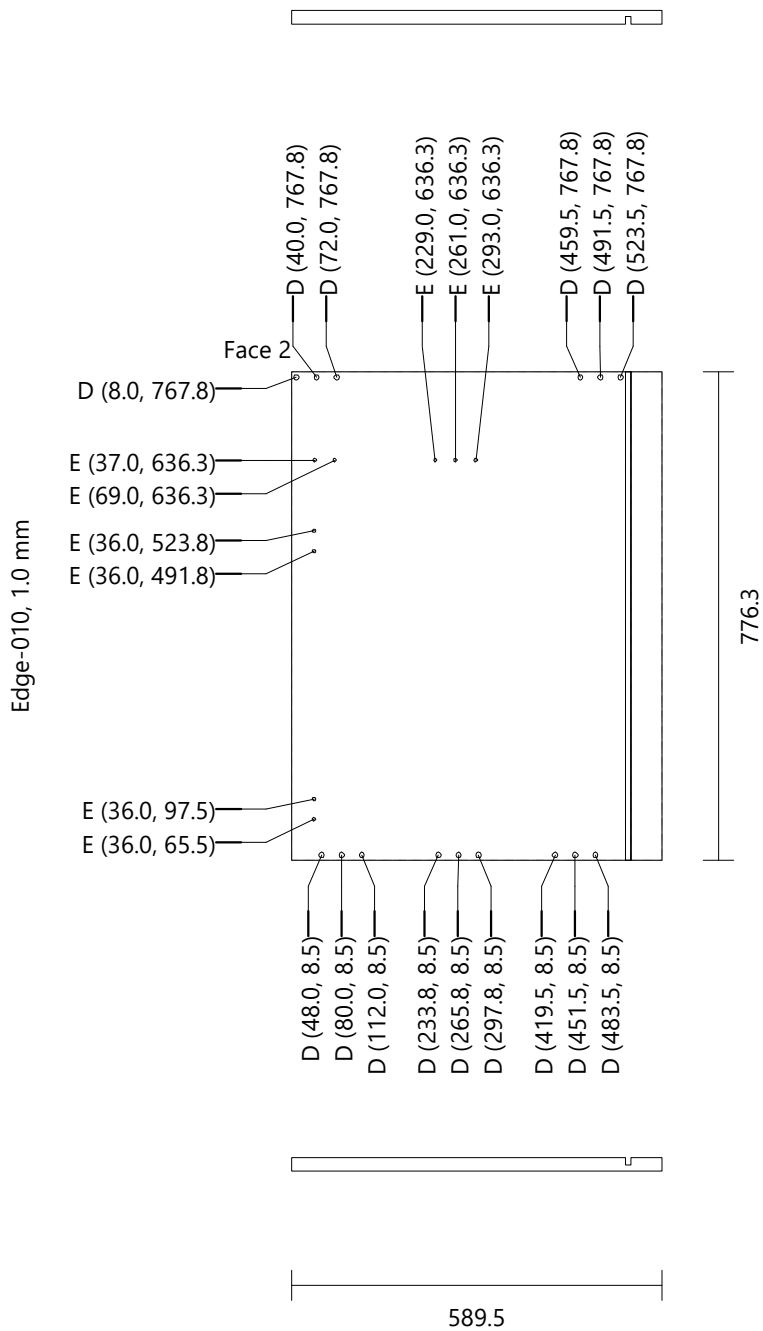

Model[2]						
Right Side	Generic 0180	Height: 776.3	Width: 589.5	Thickness: 18.0	Quantity: 1	
Drilling	D (15)	Diameter: 8.0	Depth: 11.5			
Groove Vertical	Face 1	X-Position: 53.8	Y-Position: 0.0	Width: 8.5	Length: 776.3	Depth: 10.5

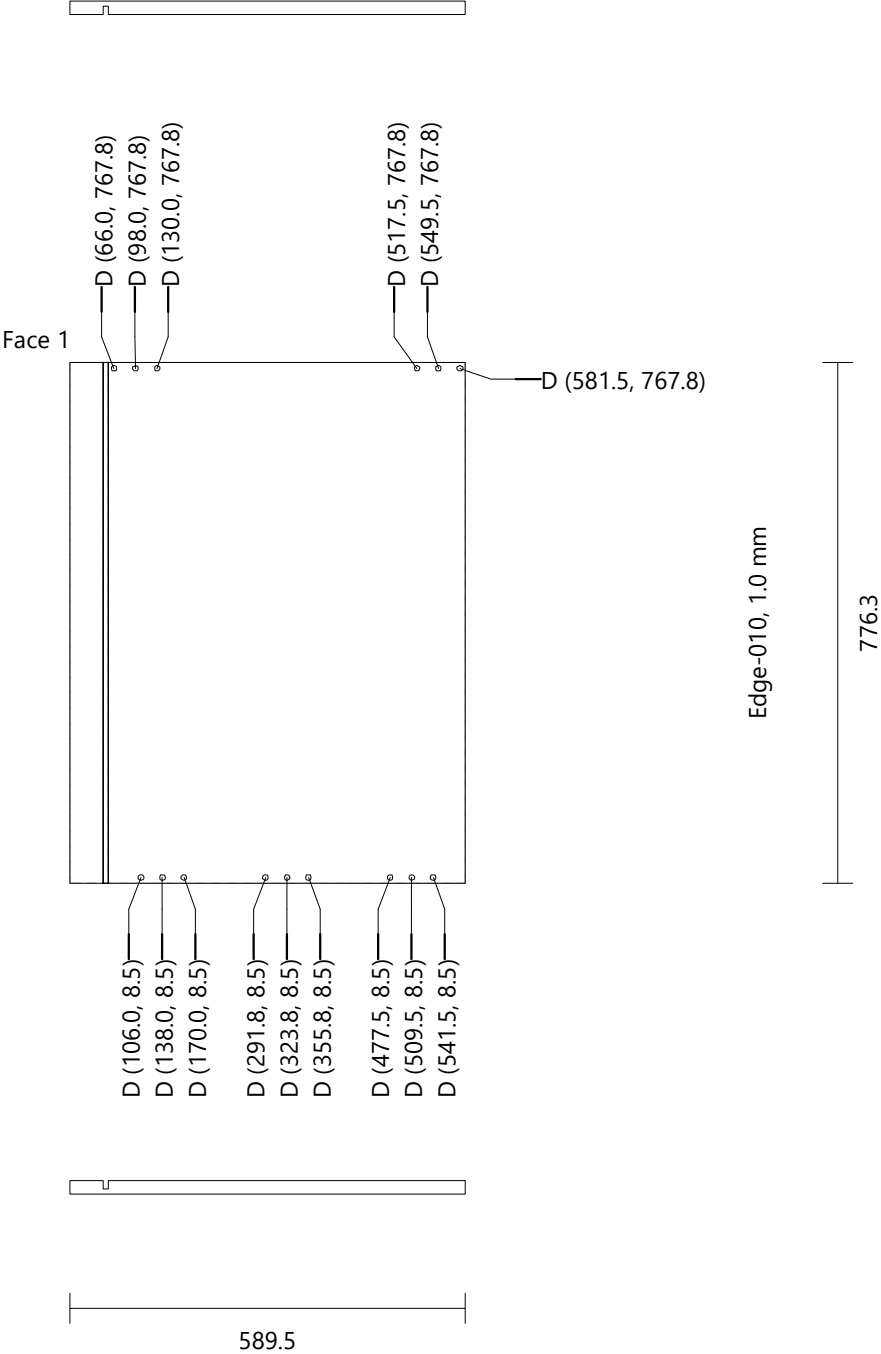

Model[2]
Back Generic 0080 Height: 876.3 Width: 1050.0 Thickness: 8.0 Quantity: 1
Drilling F (8) Diameter: 4.0 Depth: Through (0.0)

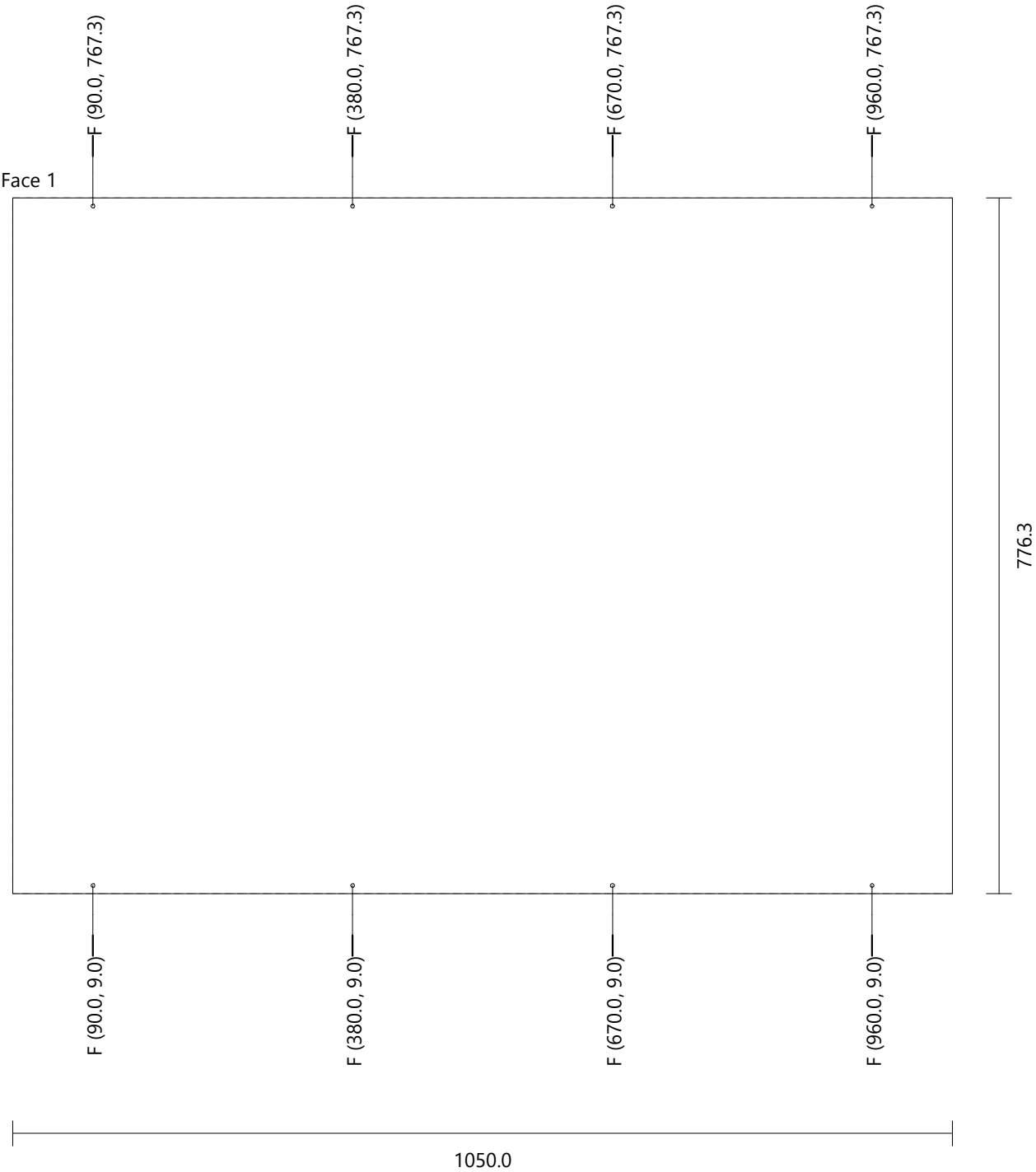

Model[2]
Free Division 1 [1] Generic 0180 Height: 740.3 Width: 531.5 Thickness: 18.0 Quantity: 1

Face 1

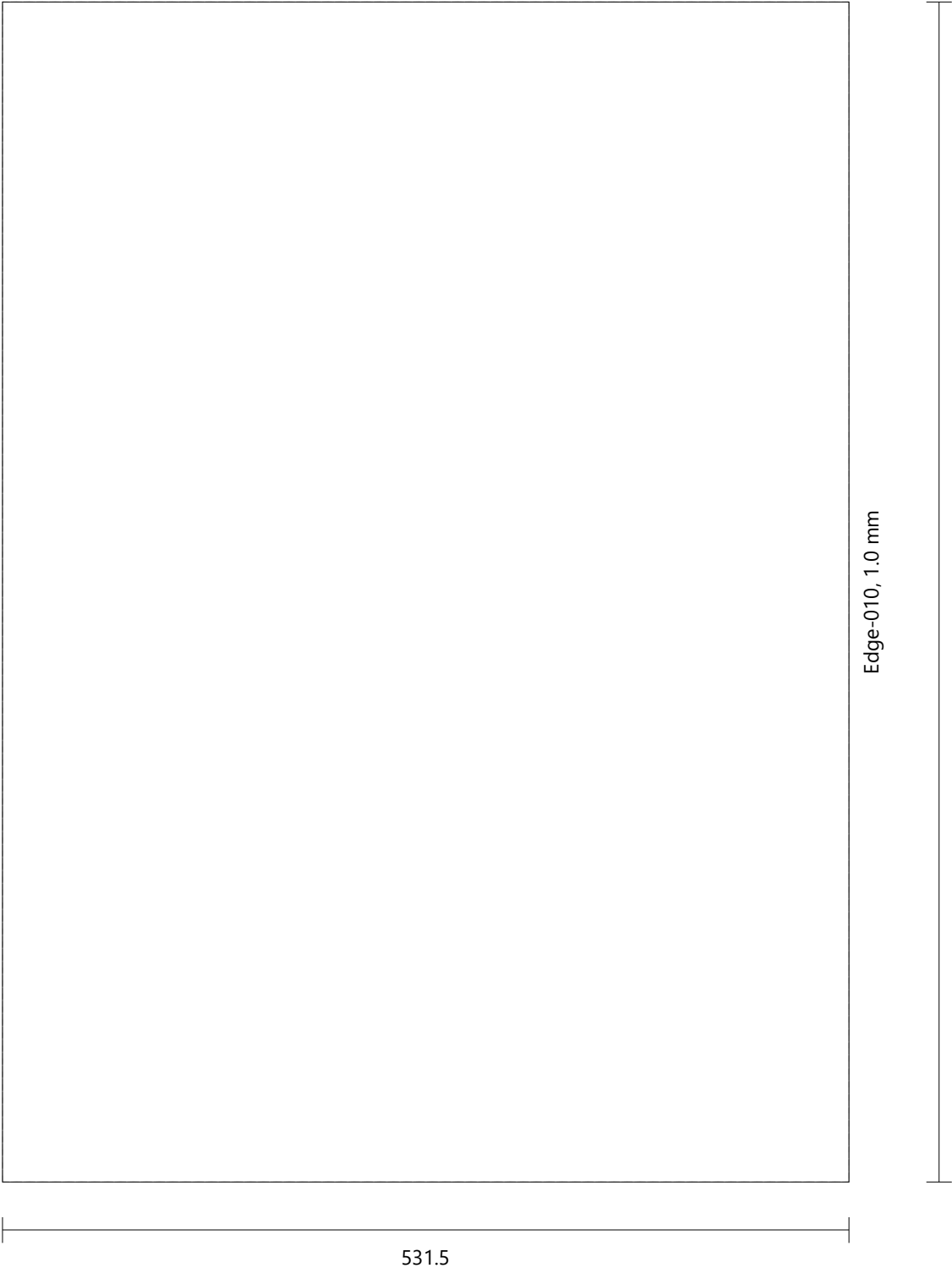

Model[2]
Free Division 1 [2] Generic 0180 Height: 531.5 Width: 504.0 Thickness: 18.0 Quantity: 1

Face 1

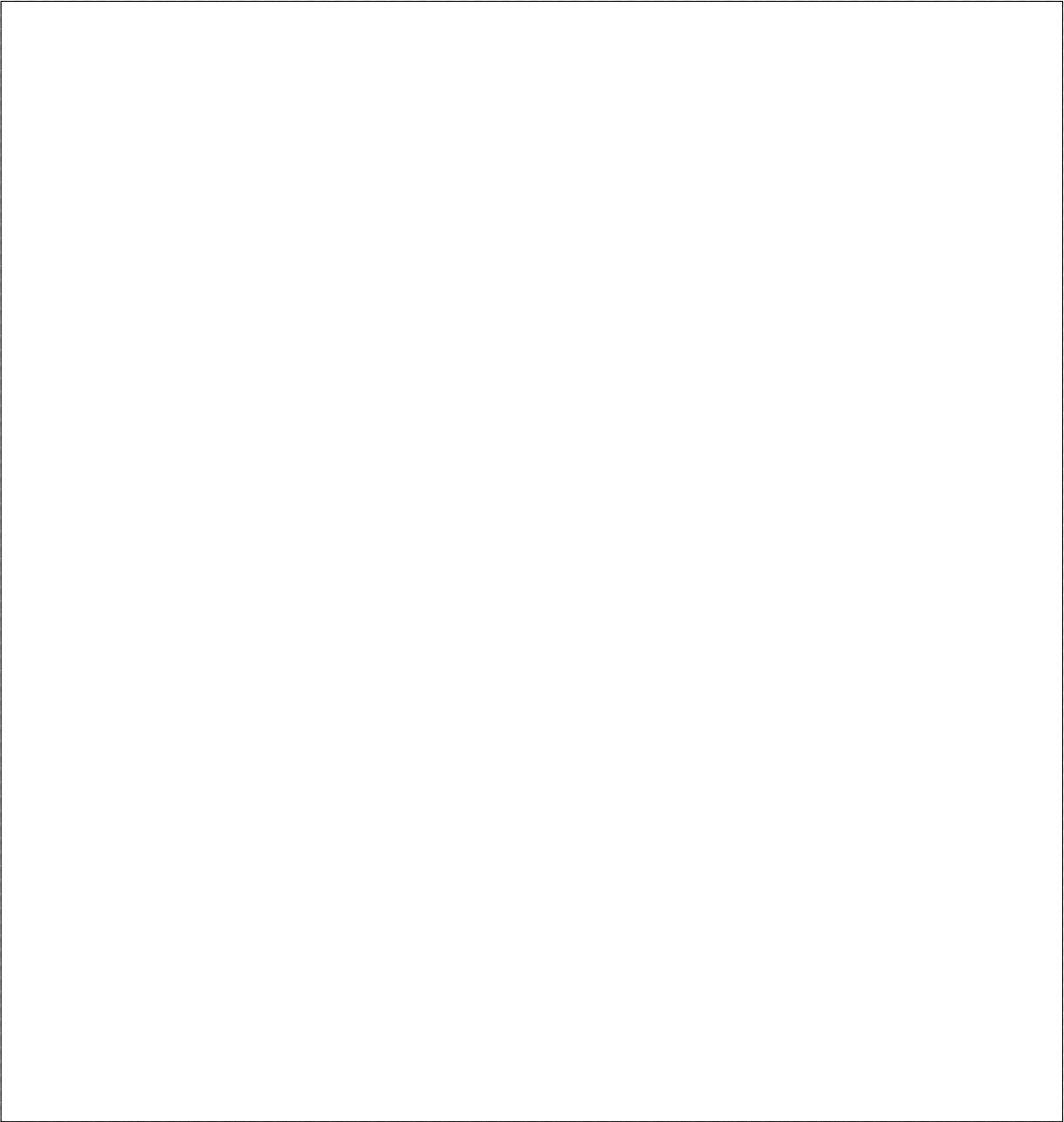

531.5

Edge-010, 1.0 mm

504.0

Model[2]
Fixed Double-back [1] Generic 0180 Height: 740.3 Width: 508.0 Thickness: 18.0 Quantity: 1

Drilling	A (8)	Diameter: 8.0	Depth: 28.0
	B (16)	Diameter: 8.0	Depth: 21.5
	C (8)	Diameter: 15.0	Depth: 14.0

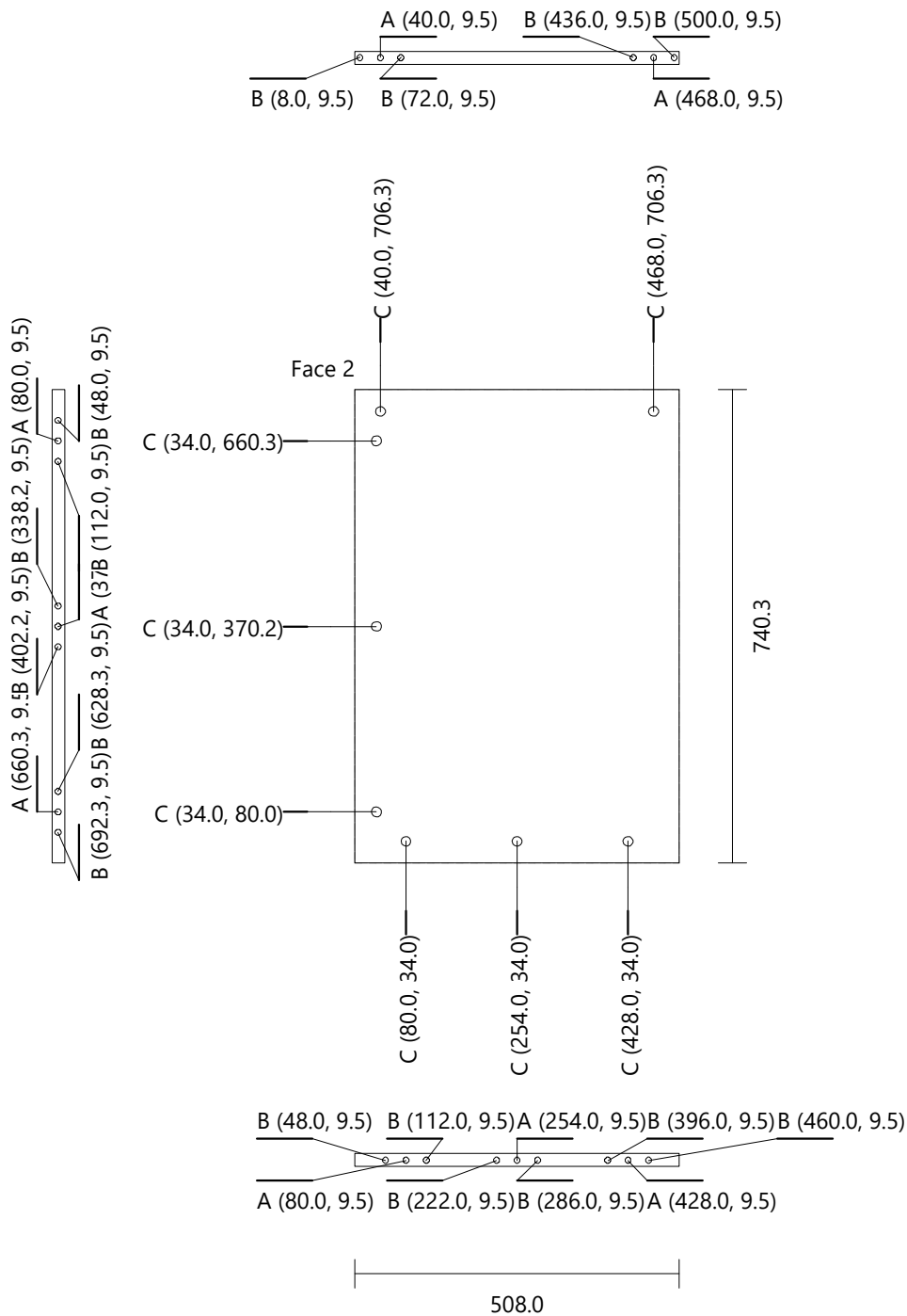

Model[2]						
Door Std (Single) [1]		Generic 0181	Height: 586.3	Width: 537.0	Thickness: 18.0	Quantity: 1
Drilling	G (2)	Diameter: 35.0	Depth: 14.0			
	H (4)	Diameter: 8.0	Depth: 13.0			

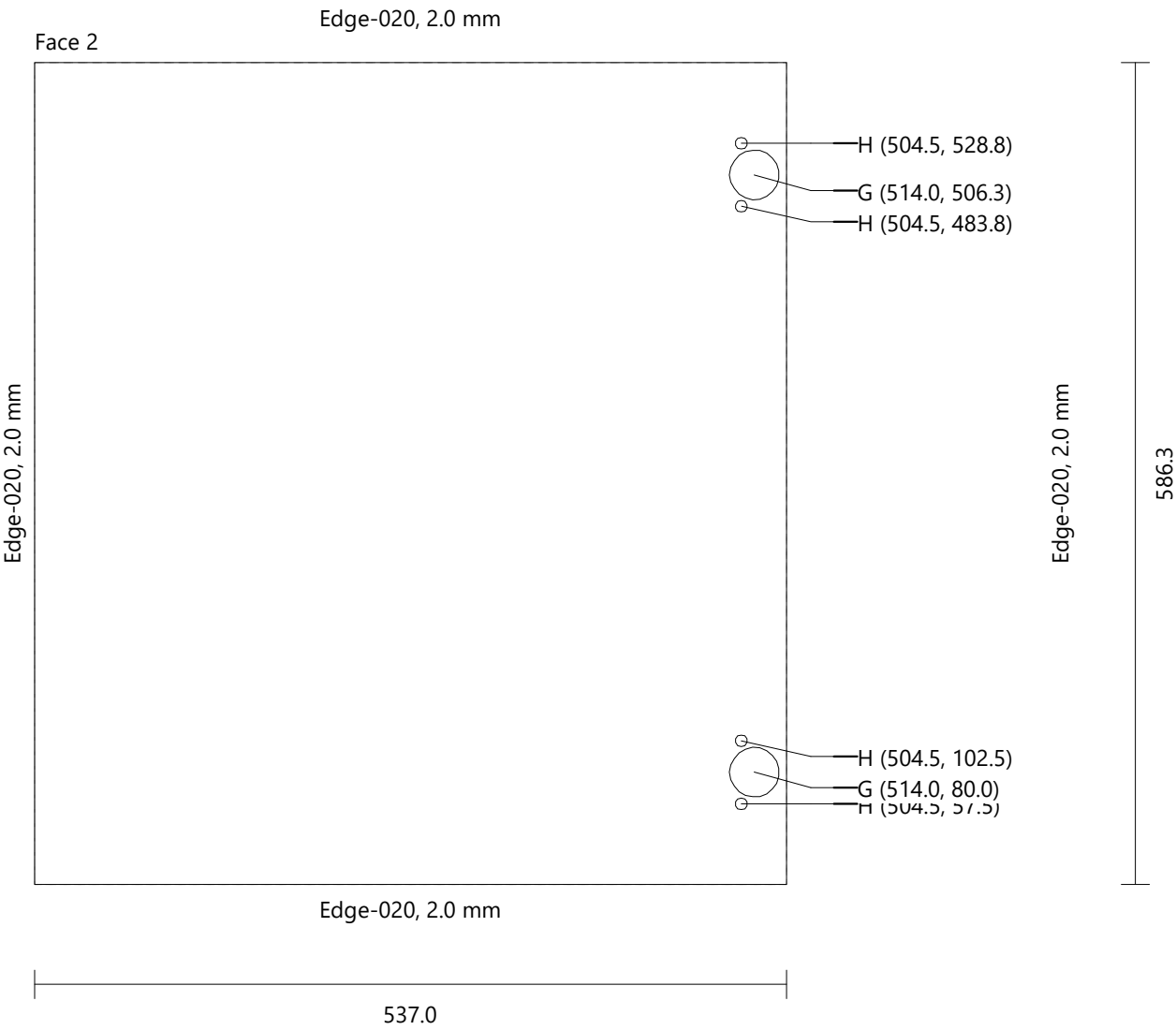

Model[2]					
Drawer 350 [1]	Generic 0181	Height: 184.0	Width: 537.0	Thickness: 18.0	Quantity: 1
Drilling	I (2)	Diameter: 10.0	Depth: 12.0		
	J (2)	Diameter: 5.0	Depth: 3.0		

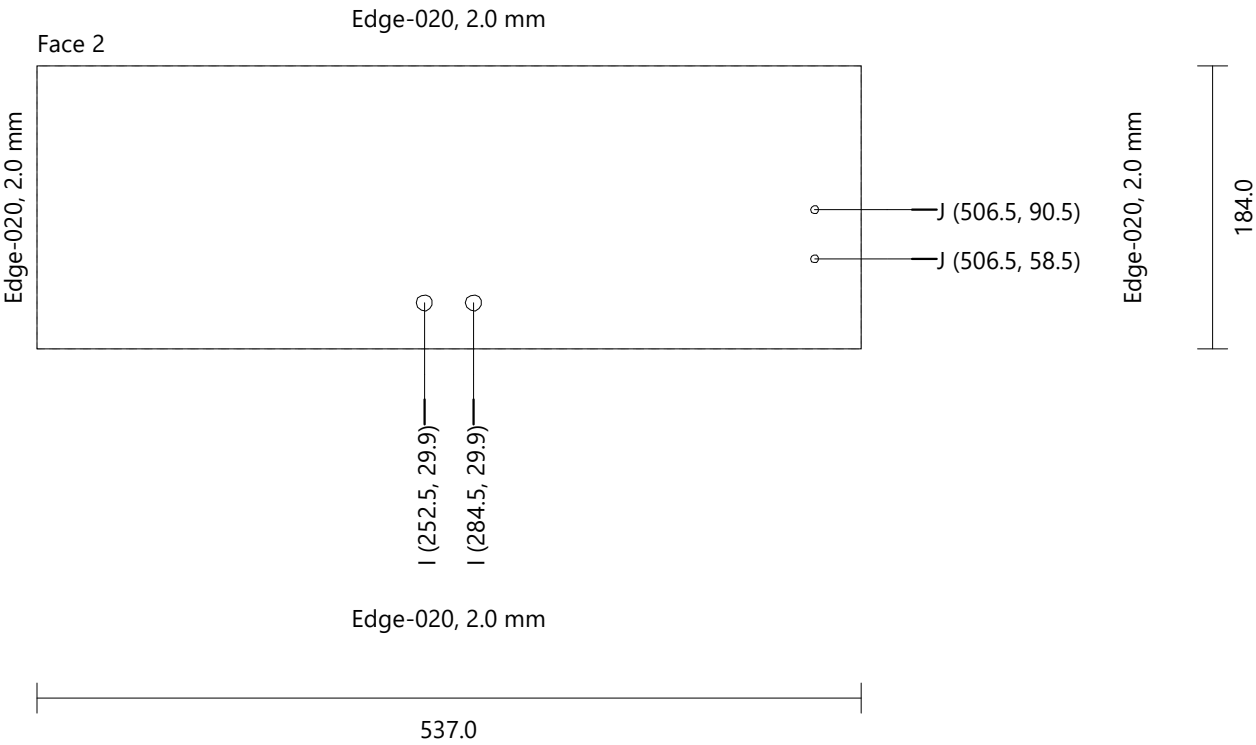

Model[2]							
Bottom Drawer 350 [1]		Generic 0180		Height: 469.0	Width: 340.0	Thickness: 18.0	Quantity: 1
Drilling	K (4)	Diameter: 5.0	Depth: 8.0				
	L (2)	Diameter: 3.0	Depth: 1.0				
Groove Horizontal		Face 2	X-Position: 0.0	Y-Position: 19.3	Width: 38.5	Length: 550.0	Depth: 8.0
Groove Horizontal		Face 2	X-Position: 0.0	Y-Position: 449.8	Width: 38.5	Length: 550.0	Depth: 8.0

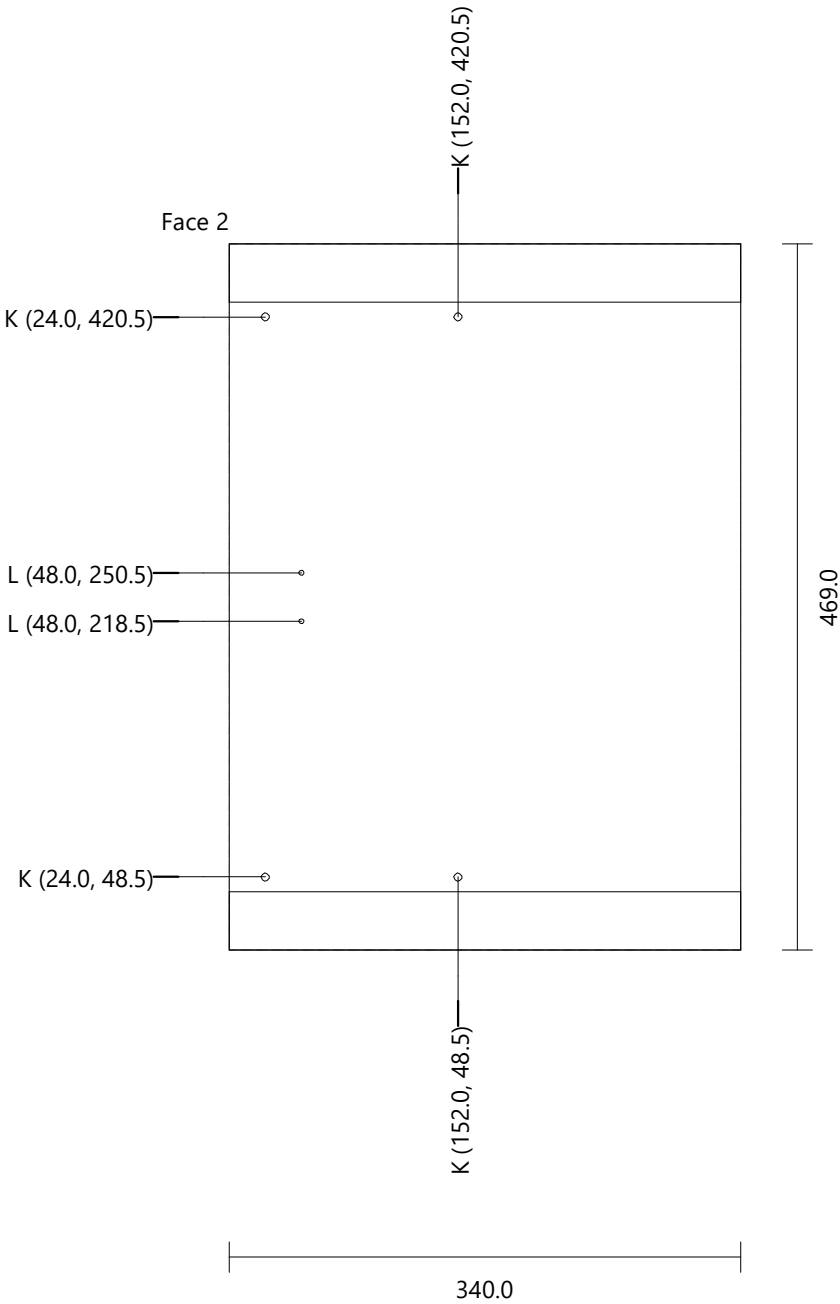

Model[2]
Back Drawer 350 [1] Generic 0180 Height: 466.0 Width: 61.0 Thickness: 18.0 Quantity: 1

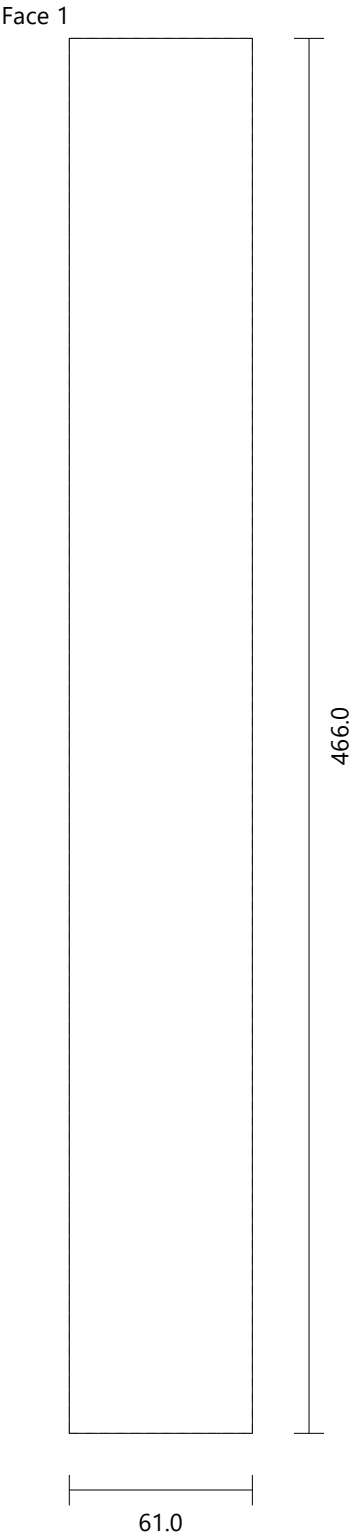

Model[3]

Height	885.3 mm
Width	990.6 mm
Depth	990.6 mm
Height (Upper Strip)	0.0 mm
Elevation (Plinth)	100.0 mm

FRONT VIEW

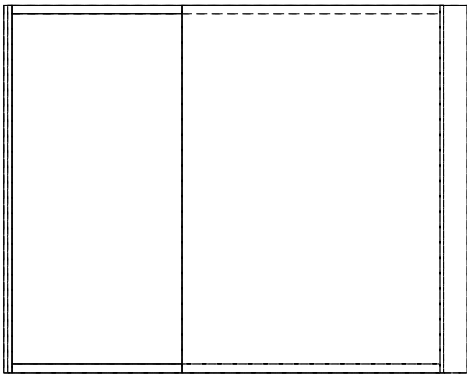

LEFT VIEW

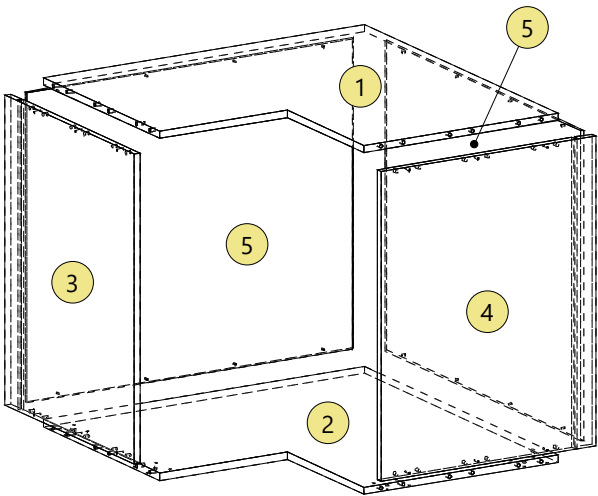
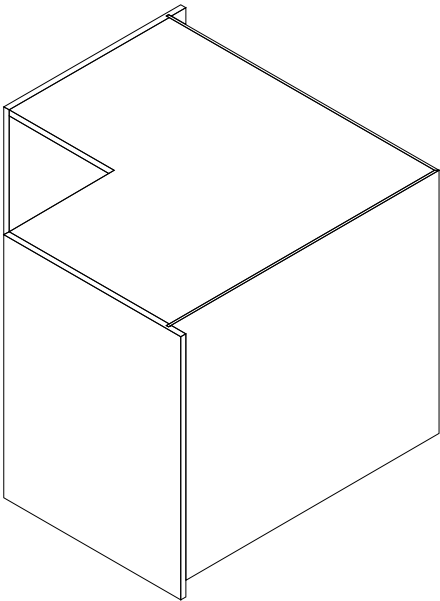
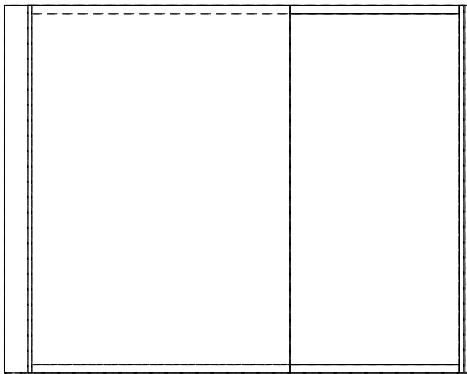

Model[3]

Top

Generic 0180

Height: 914.6

Width: 914.6

Thickness: 18.0

Quantity: 1

Drilling

A (12)

Diameter: 8.0

Depth: 21.5

Face 1

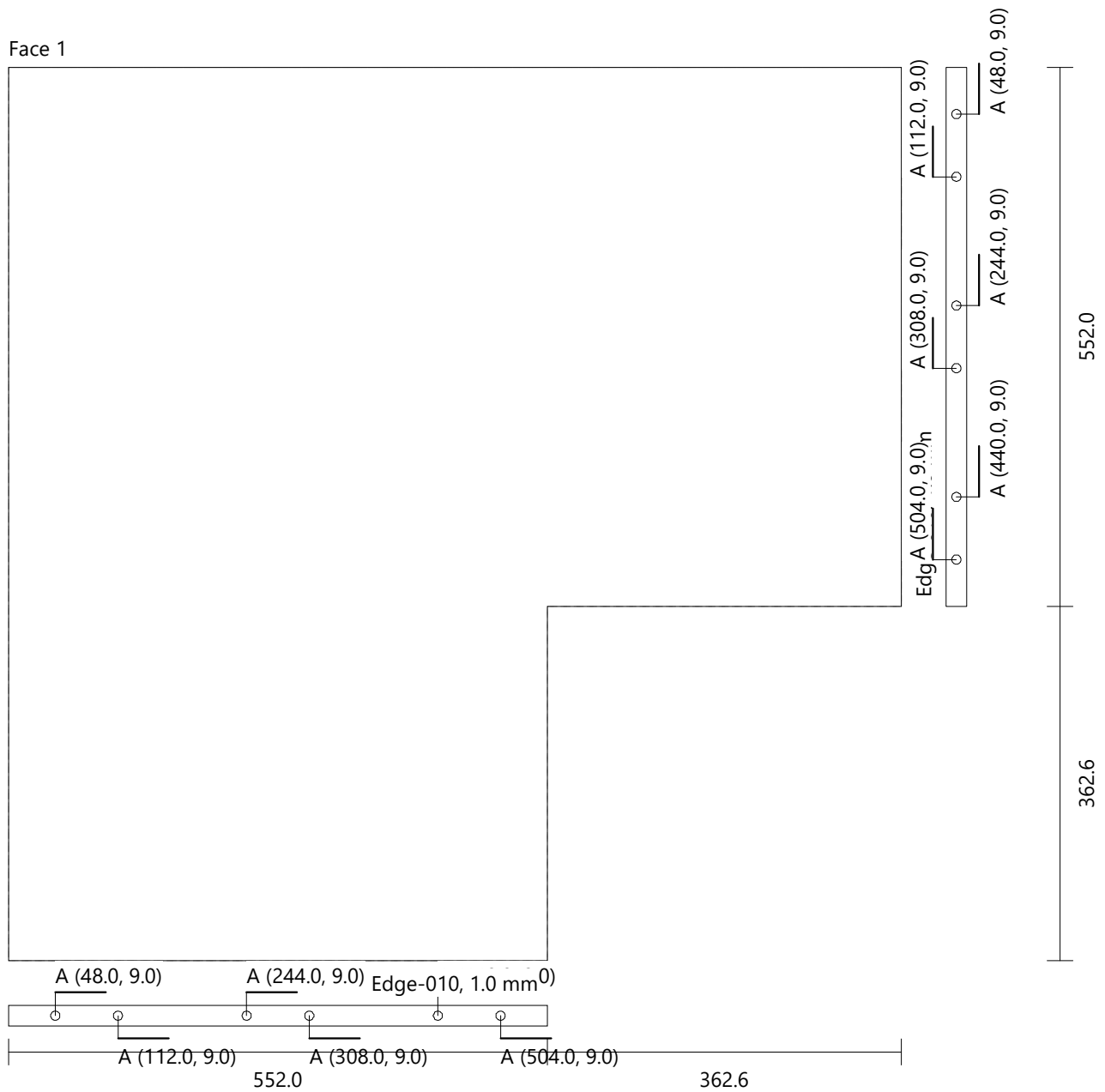

Model[3]					
Bottom	Generic 0180	Height: 914.6	Width: 914.6	Thickness: 18.0	Quantity: 1
Drilling	A (12)	Diameter: 8.0	Depth: 21.5		
	B (4)	Diameter: 8.0	Depth: 4.0		
	C (16)	Diameter: 5.0	Depth: 1.0		

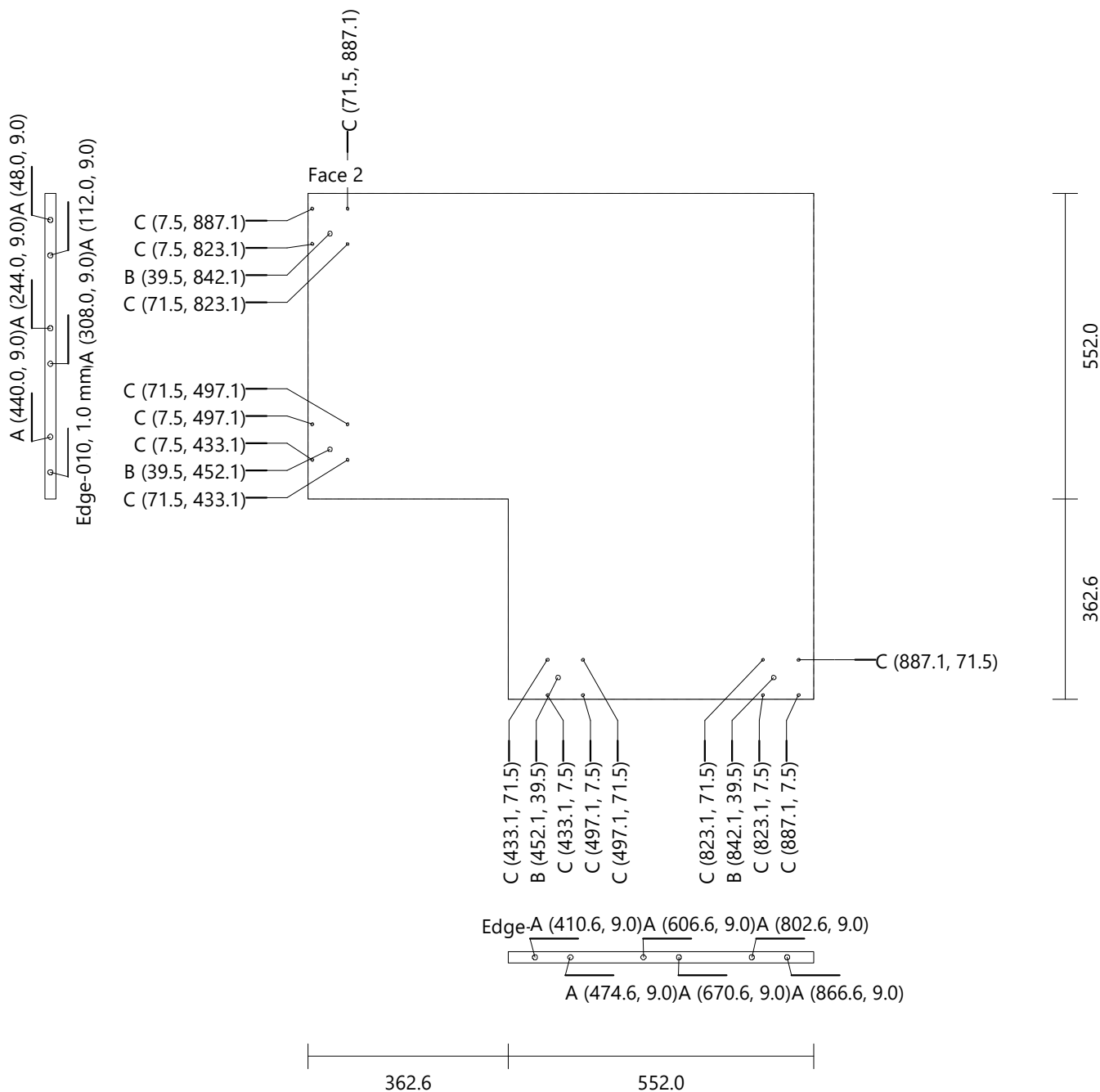

Model[3]								
Left Side		Generic 0180		Height: 785.3	Width: 610.0	Thickness: 18.0		Quantity: 1
Drilling	D (12)	Diameter: 8.0		Depth: 11.5				
	E (6)	Diameter: 4.0		Depth: Through (0.0)				
Groove Vertical		Face 2	X-Position: 556.3	Y-Position: 0.0	Width: 8.5	Length: 785.3	Depth: 10.5	

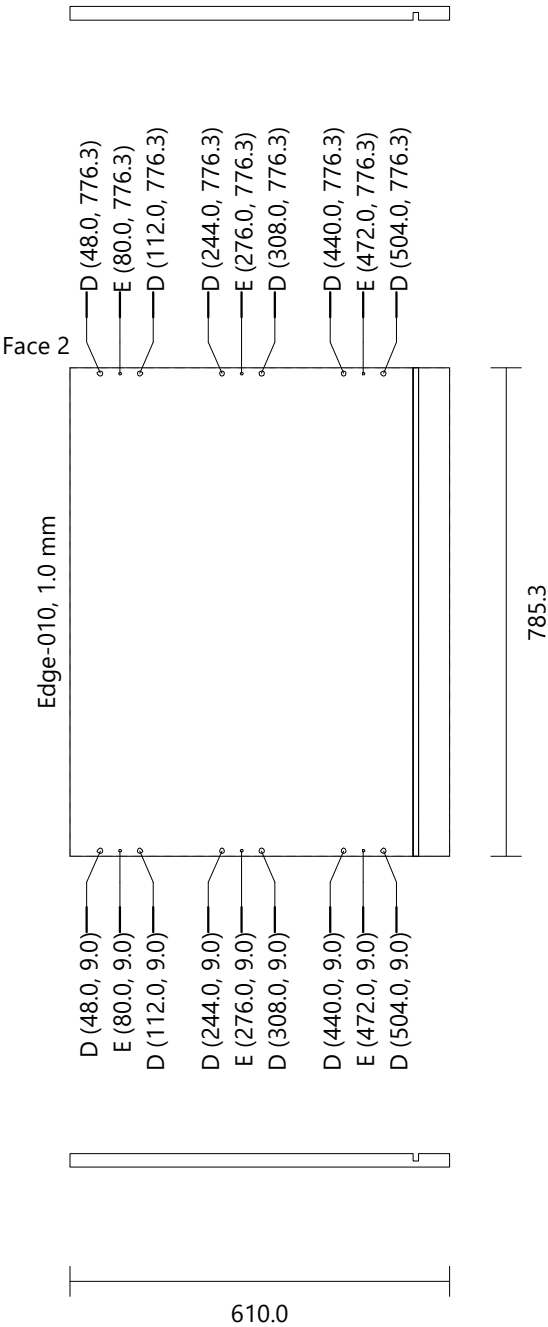

Model[3]						
Right Side	Generic 0180		Height: 785.3	Width: 610.0	Thickness: 18.0	Quantity: 1
Drilling	D (12)	Diameter: 8.0	Depth: 11.5			
	E (6)	Diameter: 4.0	Depth: Through (0.0)			
Groove Vertical	Face 2	X-Position: 53.8	Y-Position: 0.0	Width: 8.5	Length: 785.3	Depth: 10.5

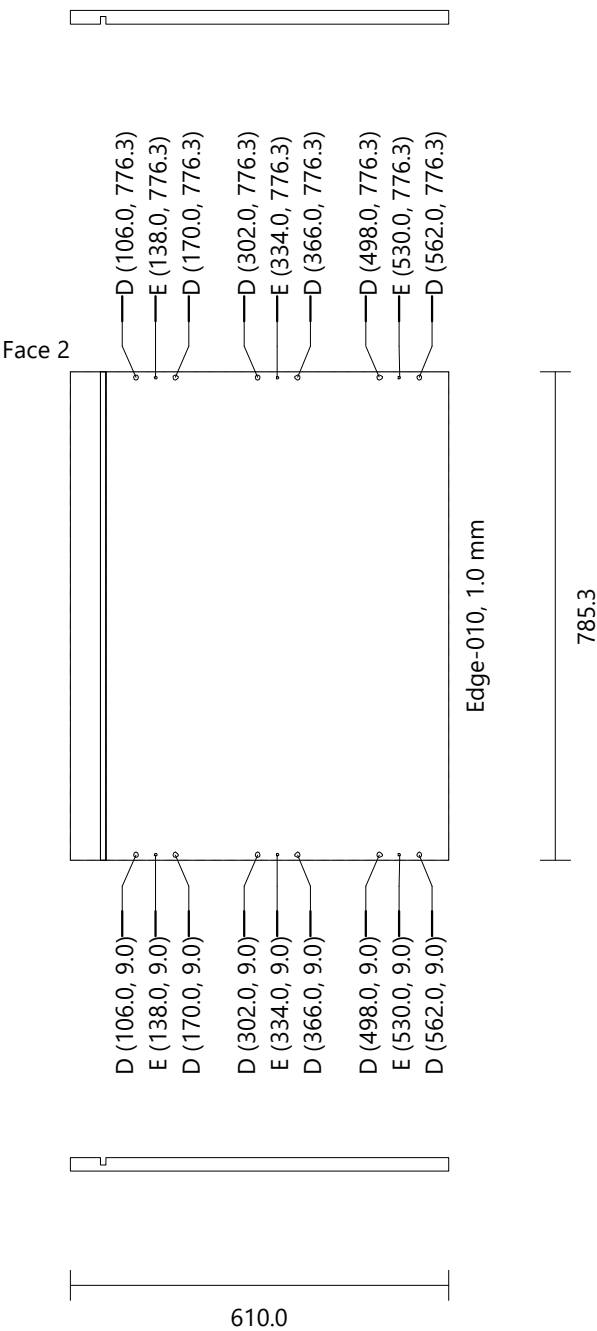

Model[3]
Left Back Generic 0080 Height: 785.3 Width: 942.6 Thickness: 8.0 Quantity: 1
Drilling E (12) Diameter: 4.0 Depth: Through (0.0)

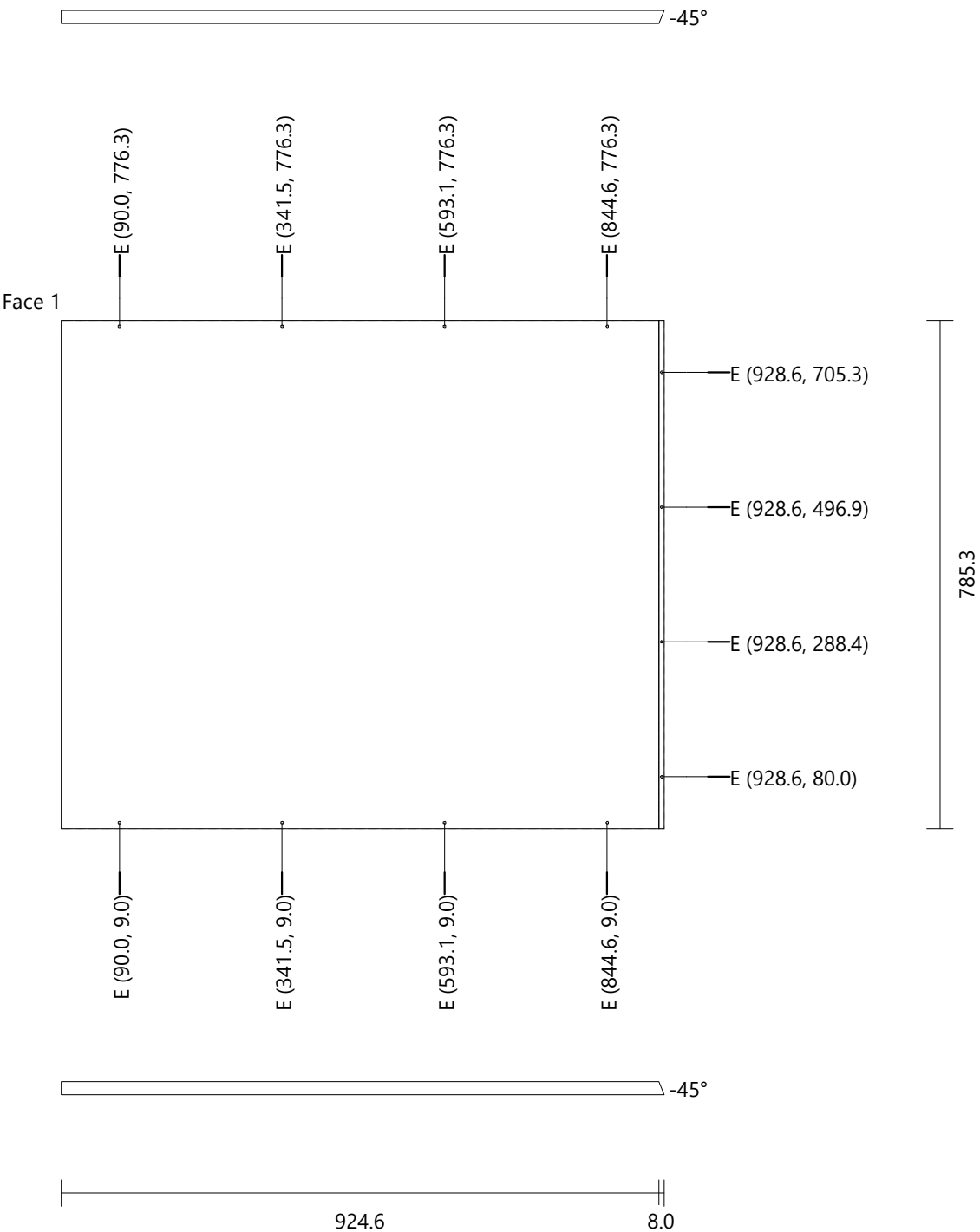

Model[3]
Right Back Generic 0080 Height: 785.3 Width: 942.6 Thickness: 8.0 Quantity: 1
Drilling E (8) Diameter: 4.0 Depth: Through (0.0)

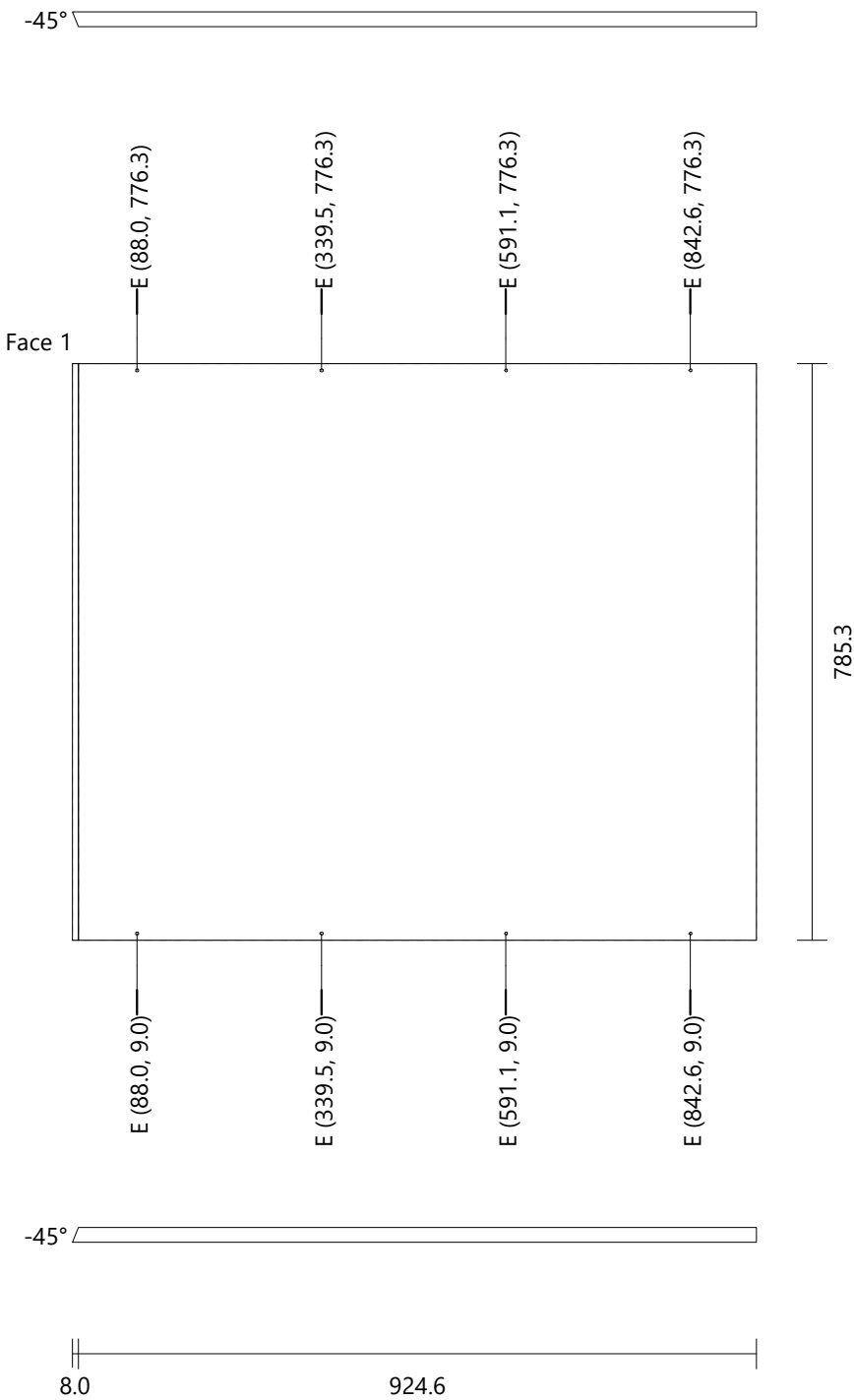

Model[4]

Height	876.3 mm
Width	950.0 mm
Depth	610.0 mm
Height (Upper Strip)	0.0 mm
Elevation (Plinth)	100.0 mm

FRONT VIEW

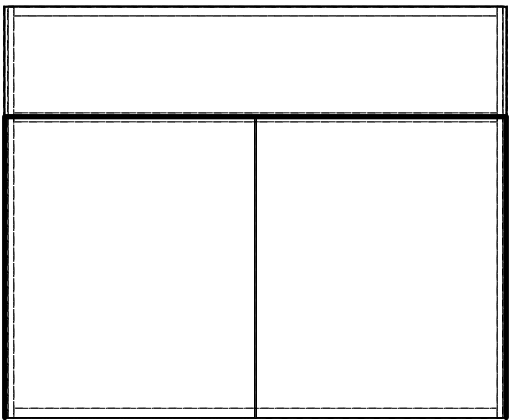

LEFT VIEW

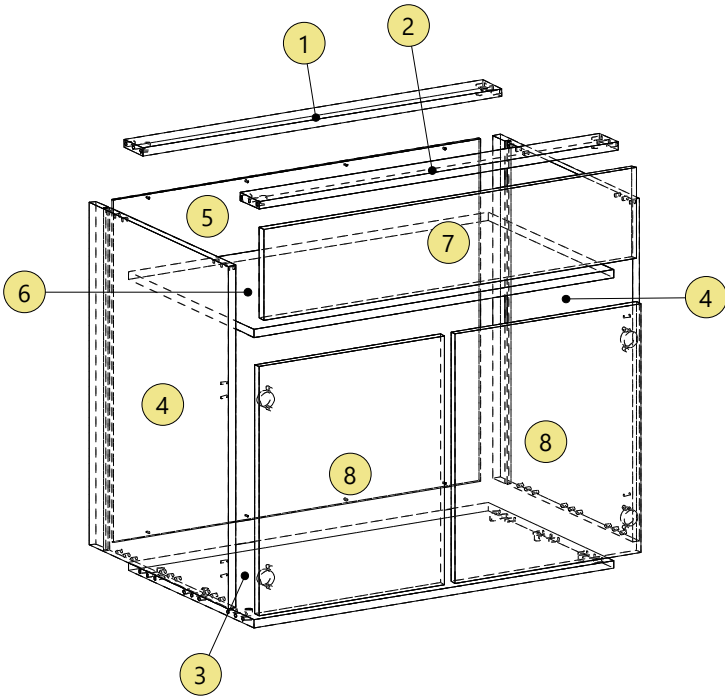
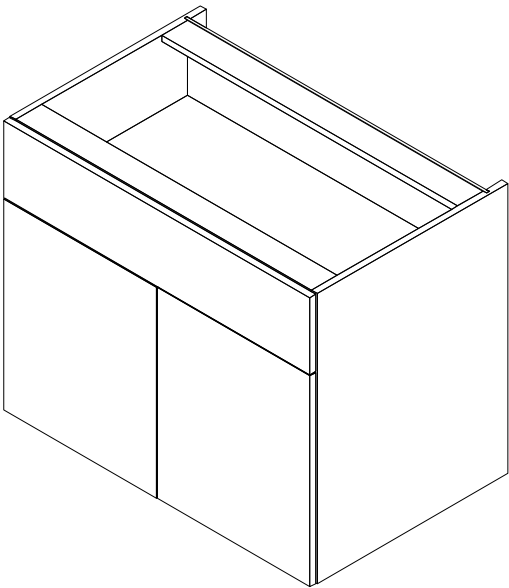
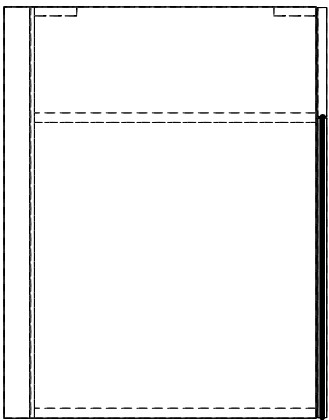

Model[4]					
Top_1	Generic 0180	Height: 914.0	Width: 80.0	Thickness: 18.0	Quantity: 1
Drilling	A (2)	Diameter: 8.0	Depth: 28.0		
	B (4)	Diameter: 8.0	Depth: 21.5		
	C (2)	Diameter: 15.0	Depth: 14.0		

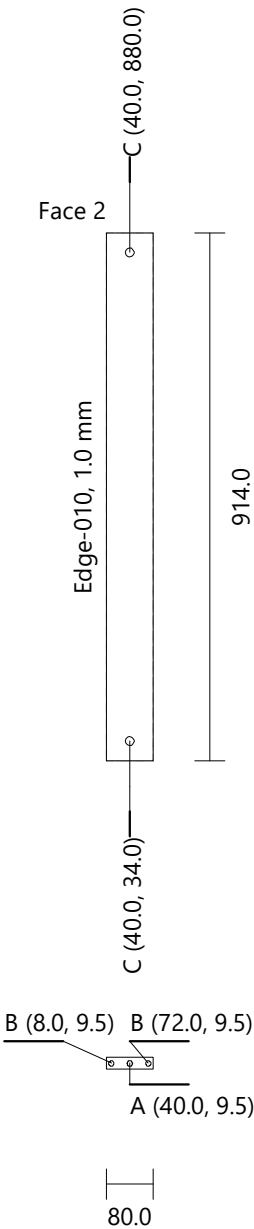
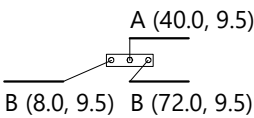

Model[4]					
Top_2	Generic 0180	Height: 914.0	Width: 80.0	Thickness: 18.0	Quantity: 1
Drilling	A (2)	Diameter: 8.0	Depth: 28.0		
	B (4)	Diameter: 8.0	Depth: 21.5		
	C (2)	Diameter: 15.0	Depth: 14.0		

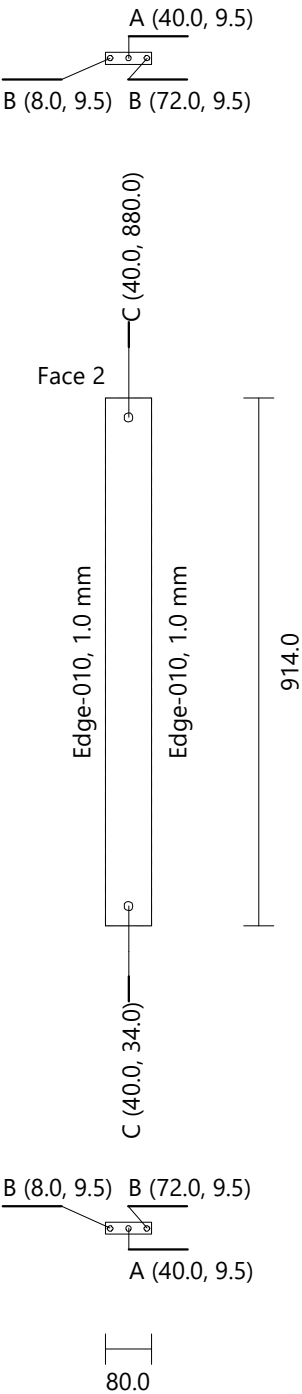

Model[4]					
Bottom	Generic 0180	Height: 914.0	Width: 531.5	Thickness: 18.0	Quantity: 1
Drilling	A (6)	Diameter: 8.0	Depth: 28.0		
	B (12)	Diameter: 8.0	Depth: 21.5		
	C (6)	Diameter: 15.0	Depth: 14.0		

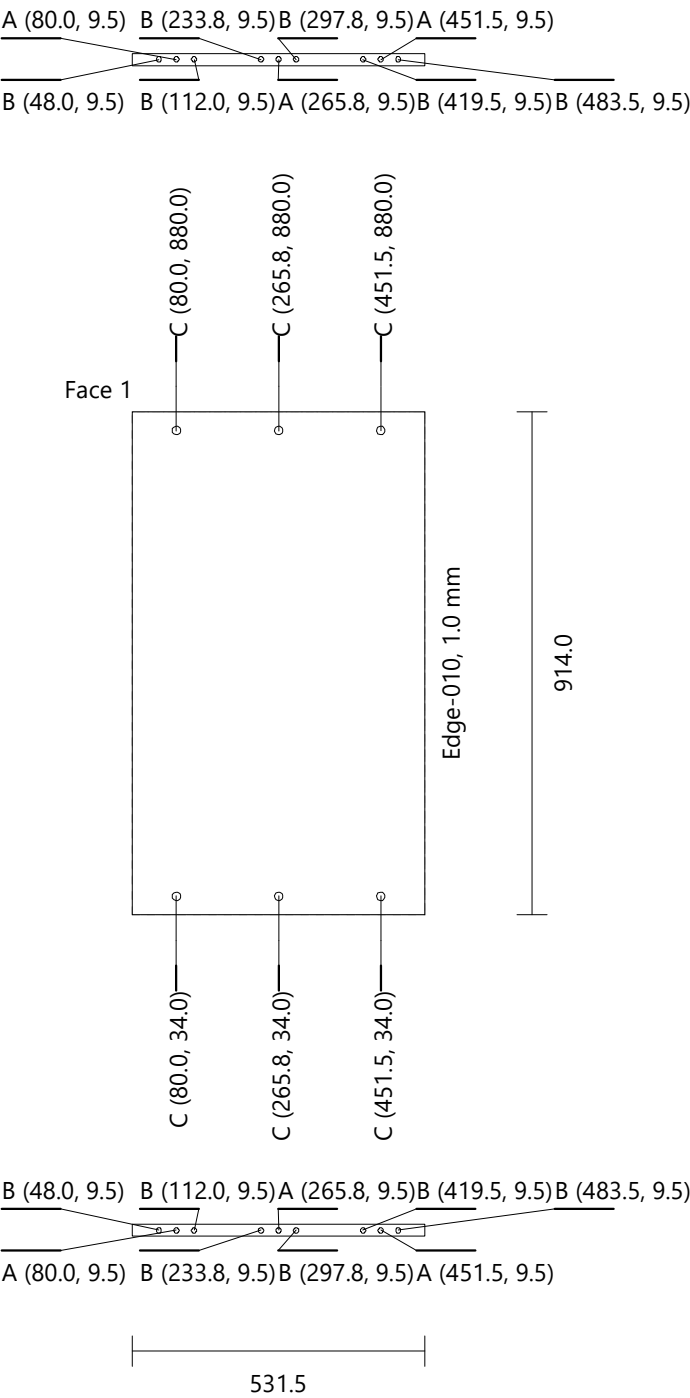

Model[4]							
Left Side		Generic 0180		Height: 776.3	Width: 589.5	Thickness: 18.0	Quantity: 1
Drilling	D (15)	Diameter: 8.0	Depth: 11.5				
	E (4)	Diameter: 5.0	Depth: 15.0				
Groove Vertical		Face 2	X-Position: 535.8	Y-Position: 0.0	Width: 8.5	Length: 776.3	Depth: 10.5

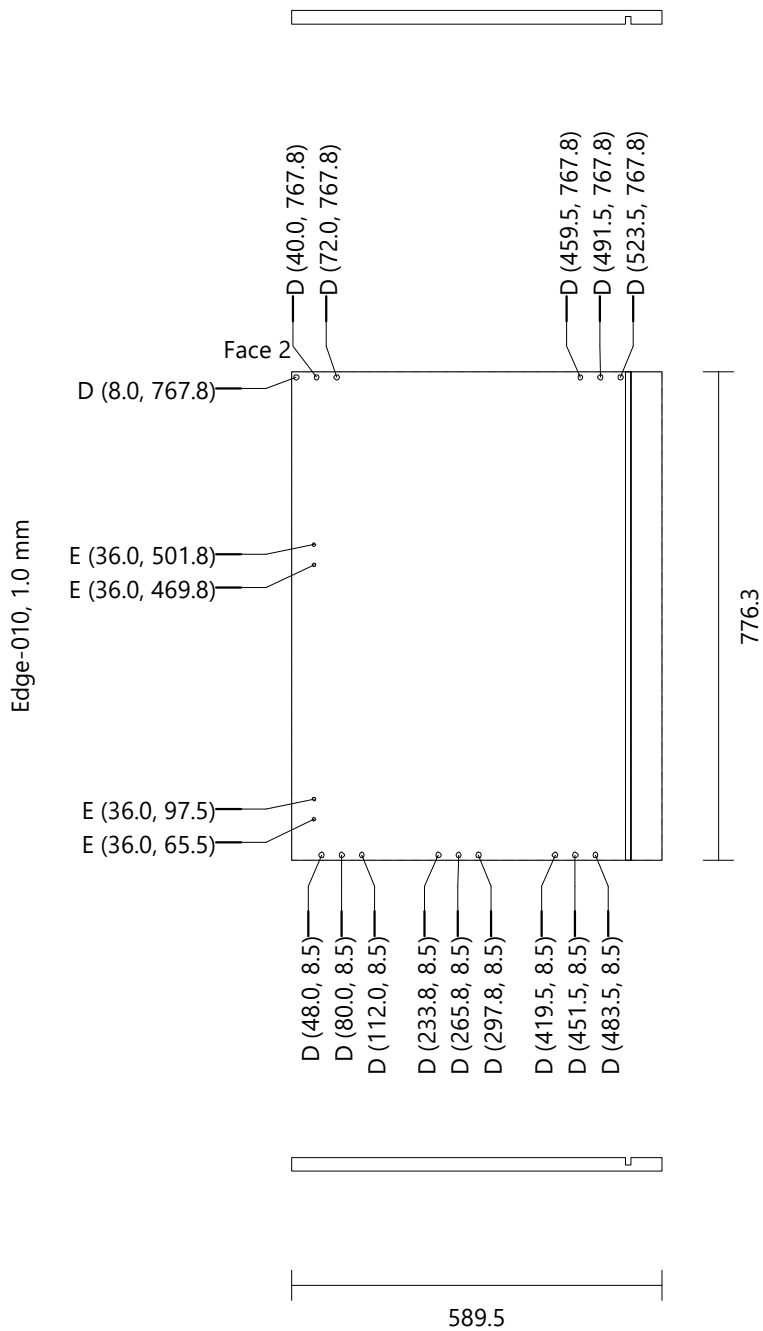

Model[4]						
Right Side		Generic 0180	Height: 776.3	Width: 589.5	Thickness: 18.0	Quantity: 1
Drilling	D (15)	Diameter: 8.0	Depth: 11.5			
	E (4)	Diameter: 5.0	Depth: 15.0			
Groove Vertical		Face 1	X-Position: 53.8	Y-Position: 0.0	Width: 8.5	Length: 776.3
						Depth: 10.5

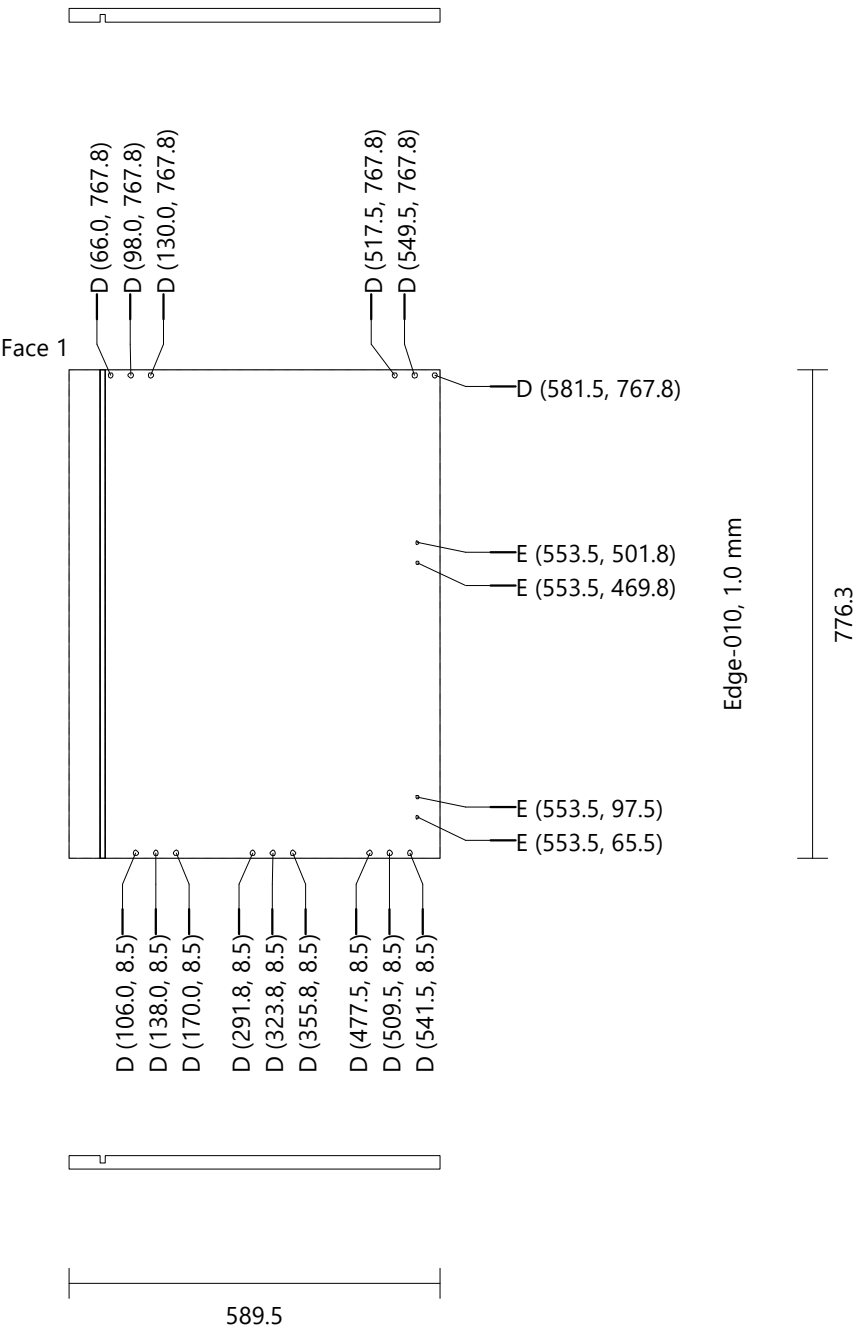

Model[4]						
Back	Generic 0080	Height: 776.3	Width: 934.0	Thickness: 8.0		Quantity: 1
Drilling	F (8)	Diameter: 4.0	Depth: Through (0.0)			

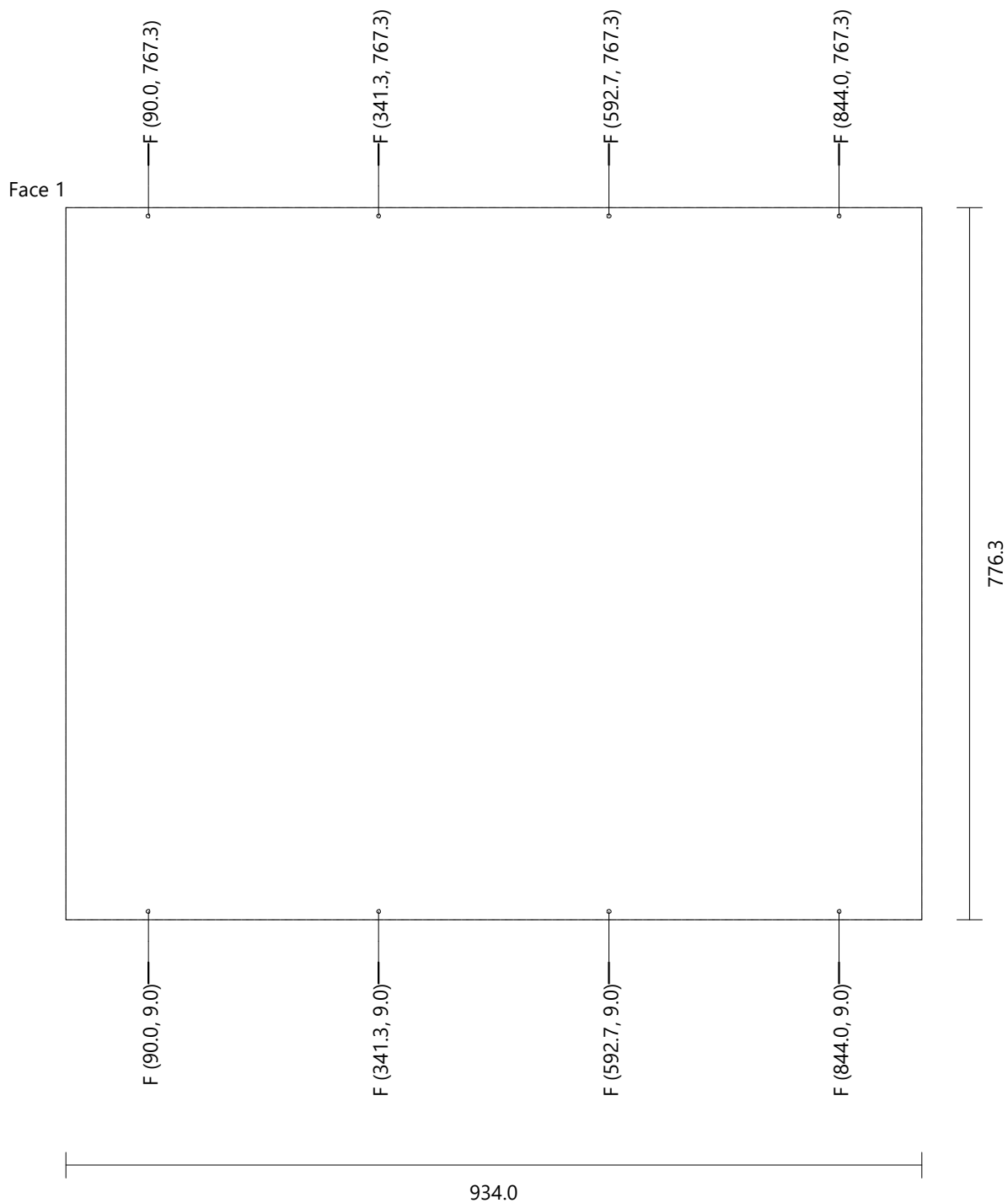

Model[4]
Free Division 1 [1] Generic 0180 Height: 914.0 Width: 531.5 Thickness: 18.0 Quantity: 1

Face 1

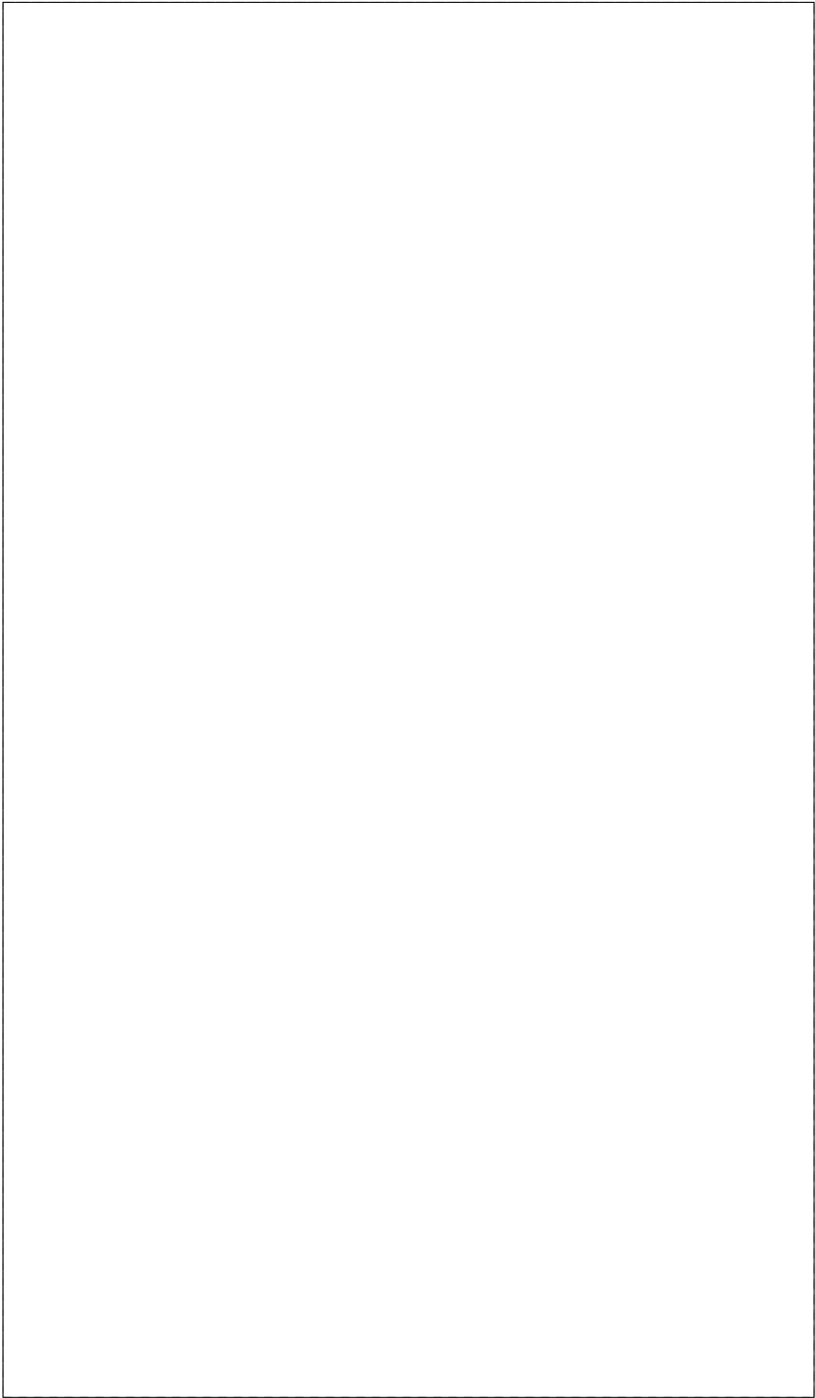

Edge-010, 1.0 mm

914.0

531.5

Model[4]
Door Std (Single) [1] Generic 0181 Height: 206.0 Width: 947.0 Thickness: 18.0 Quantity: 1

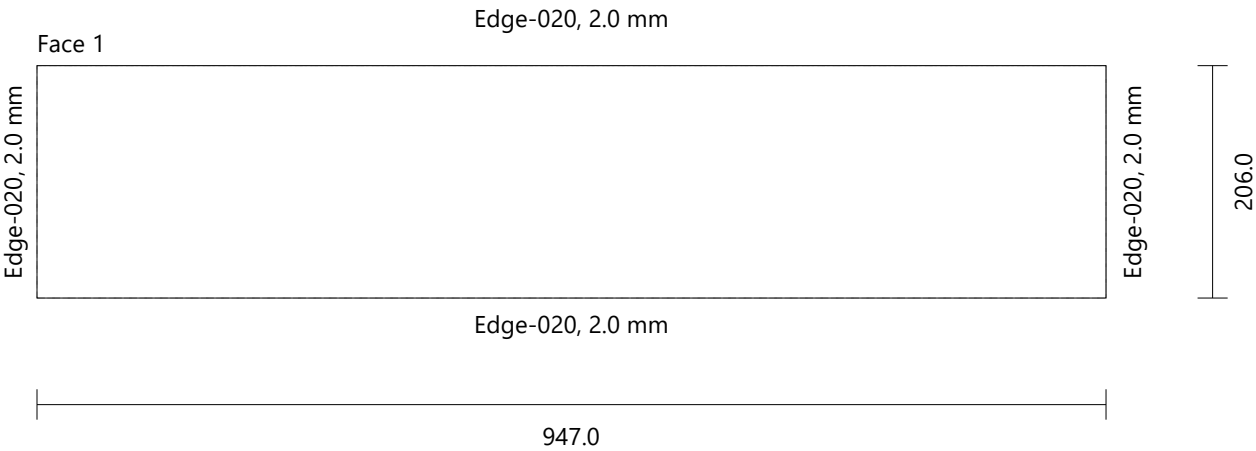

Model[4]						
Door Std (Double) [1]_1		Generic 0181	Height: 564.3	Width: 472.0	Thickness: 18.0	Quantity: 1
Drilling	G (2)	Diameter: 35.0	Depth: 14.0			
	H (4)	Diameter: 8.0	Depth: 13.0			

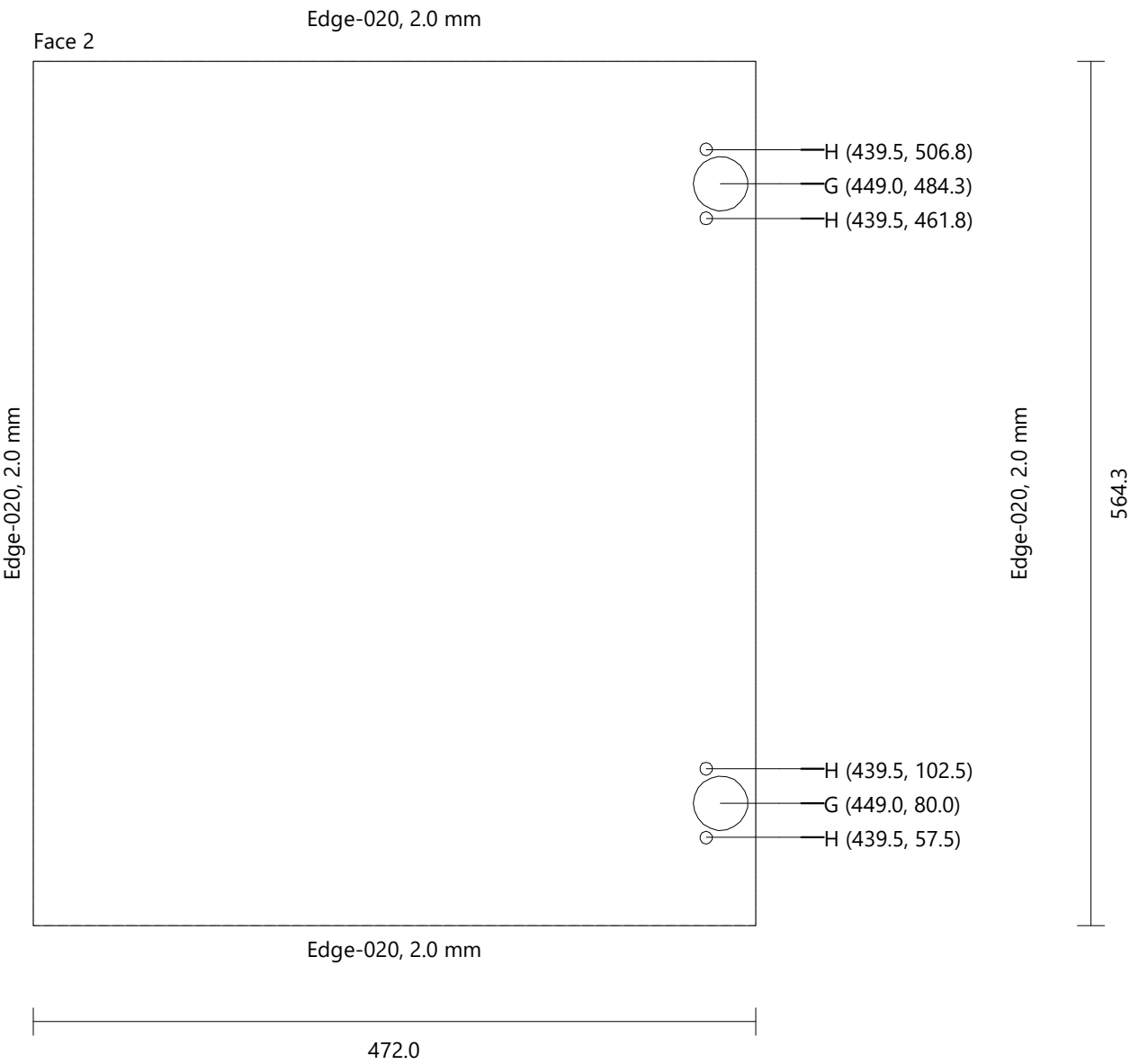

Model[4]						
Door Std (Double) [1]_2		Generic 0181	Height: 564.3	Width: 472.0	Thickness: 18.0	Quantity: 1
Drilling	G (2)	Diameter: 35.0	Depth: 14.0			
	H (4)	Diameter: 8.0	Depth: 13.0			

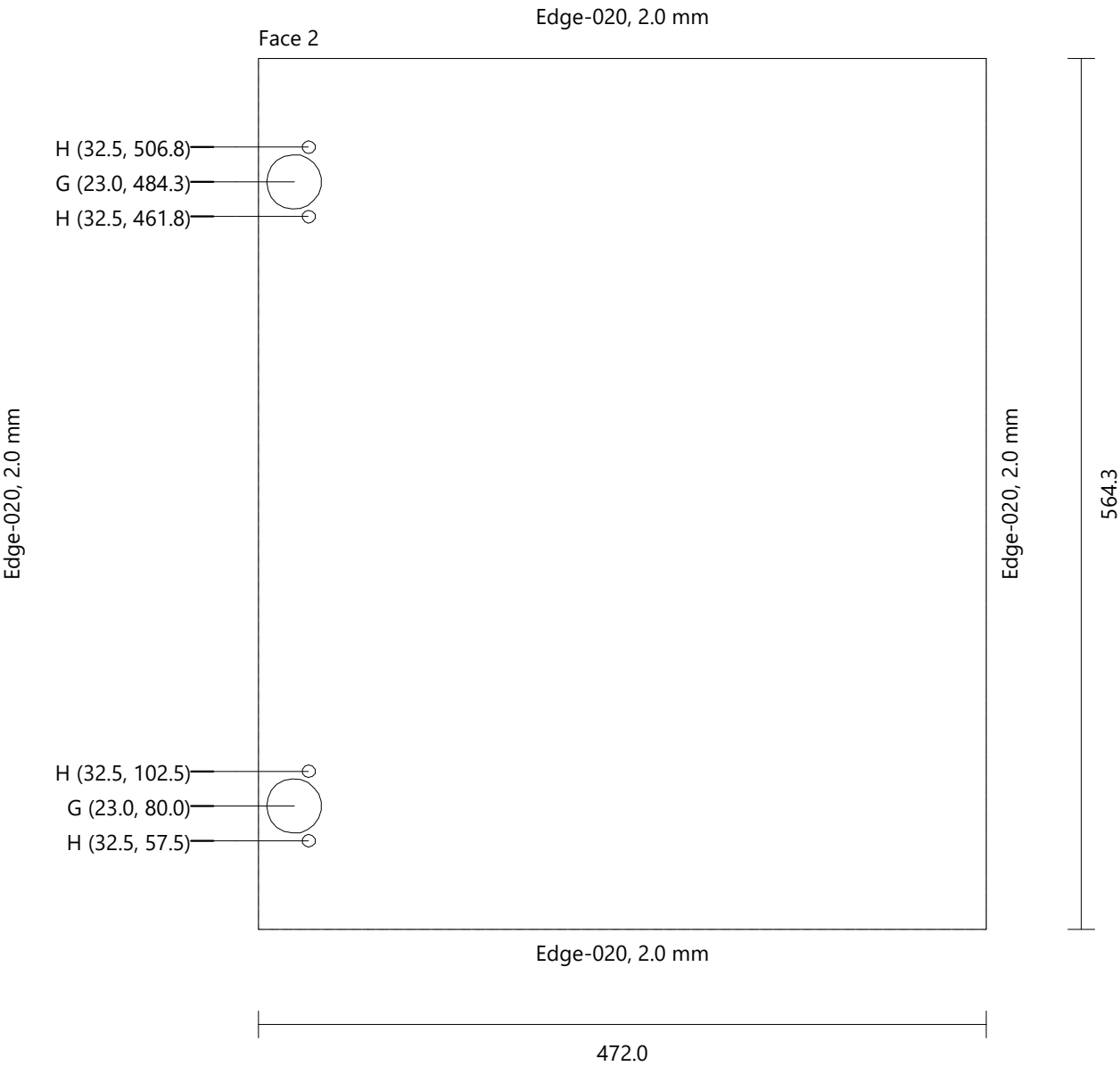

Model[5]

Height	876.3 mm
Width	50.0 mm
Depth	508.0 mm
Height (Upper Strip)	0.0 mm
Elevation (Plinth)	100.0 mm

FRONT VIEW



LEFT VIEW

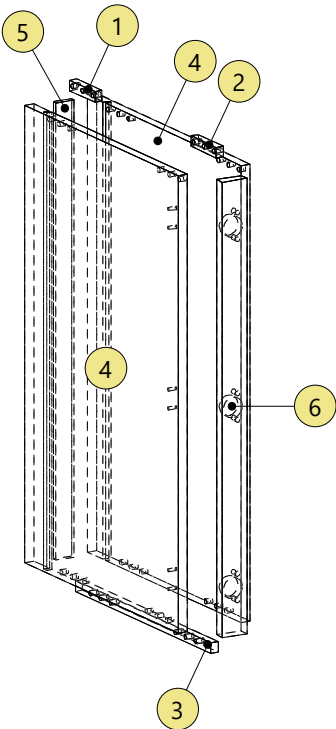
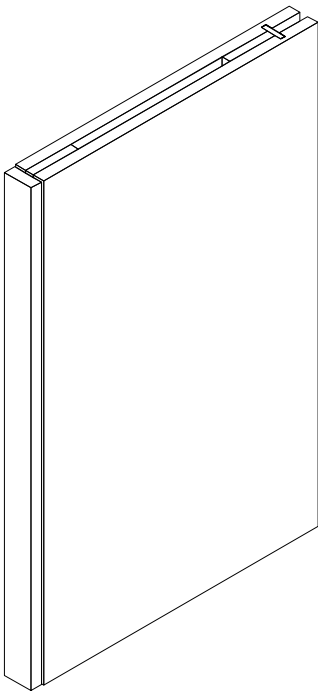
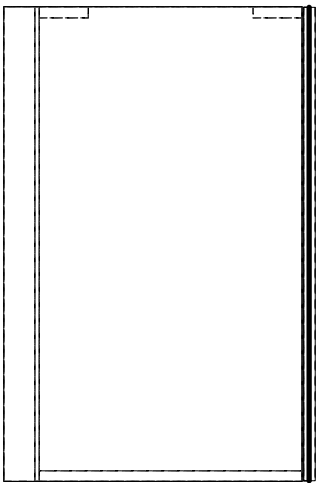

Model[5]					
Top_1	Generic 0180	Height: 14.0	Width: 80.0	Thickness: 18.0	Quantity: 1
Drilling	A (2)	Diameter: 8.0	Depth: 28.0		
	B (4)	Diameter: 8.0	Depth: 21.5		

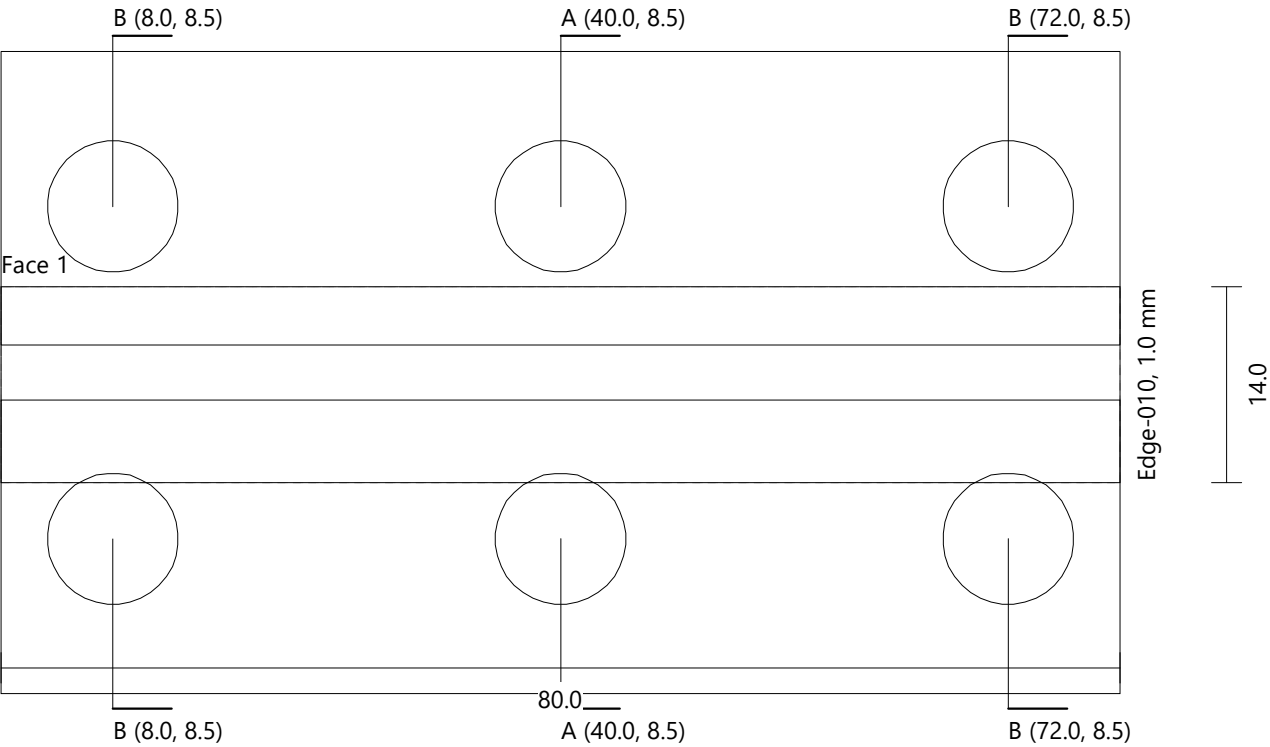

Model[5]					
Top_2	Generic 0180	Height: 14.0	Width: 80.0	Thickness: 18.0	Quantity: 1
Drilling	A (2)	Diameter: 8.0	Depth: 28.0		
	B (4)	Diameter: 8.0	Depth: 21.5		

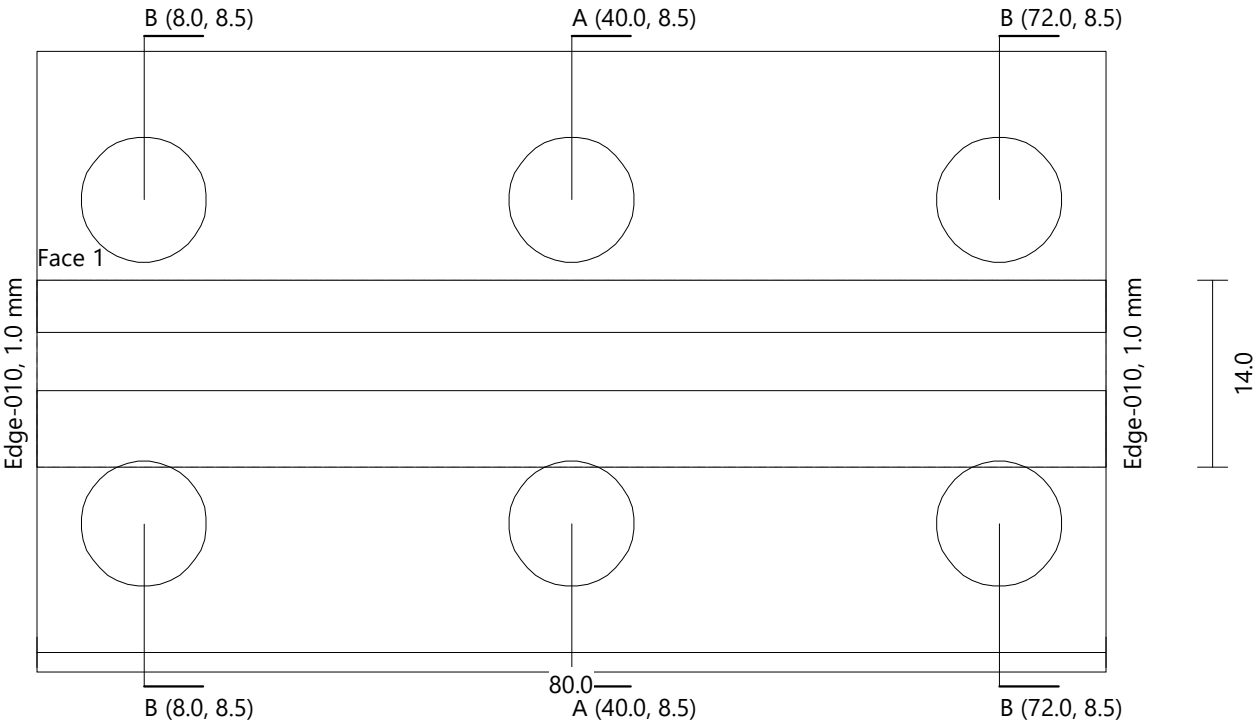

Model[5]					
Bottom	Generic 0180	Height: 14.0	Width: 429.5	Thickness: 18.0	Quantity: 1
Drilling	A (4)	Diameter: 8.0	Depth: 28.0		
	B (8)	Diameter: 8.0	Depth: 21.5		

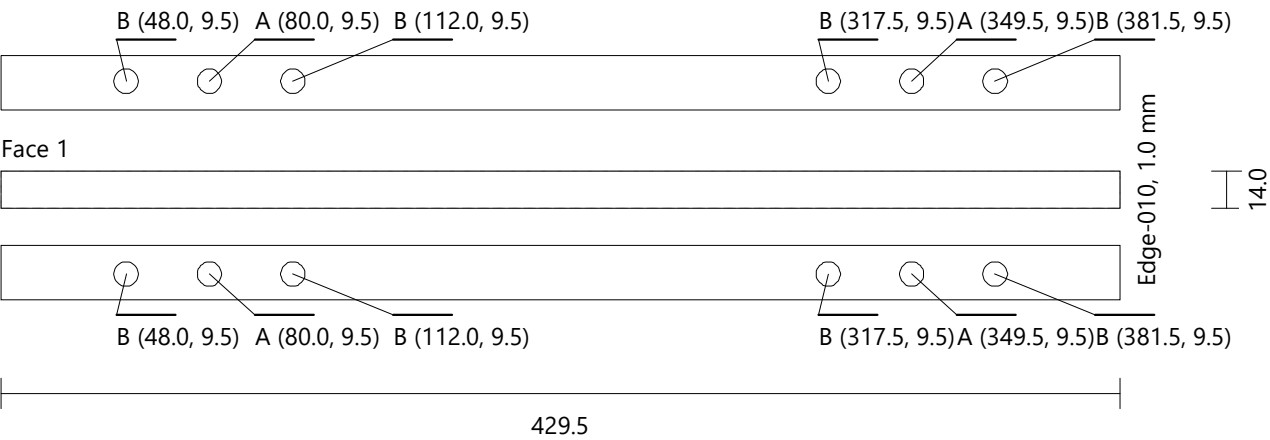

Model[5]						
Left Side	Generic 0180		Height: 776.3	Width: 487.5	Thickness: 18.0	Quantity: 1
Drilling	C (12)	Diameter: 8.0	Depth: 11.5			
	D (6)	Diameter: 5.0	Depth: 15.0			
Groove Vertical	Face 2	X-Position: 433.8	Y-Position: 0.0	Width: 8.5	Length: 776.3	Depth: 10.5

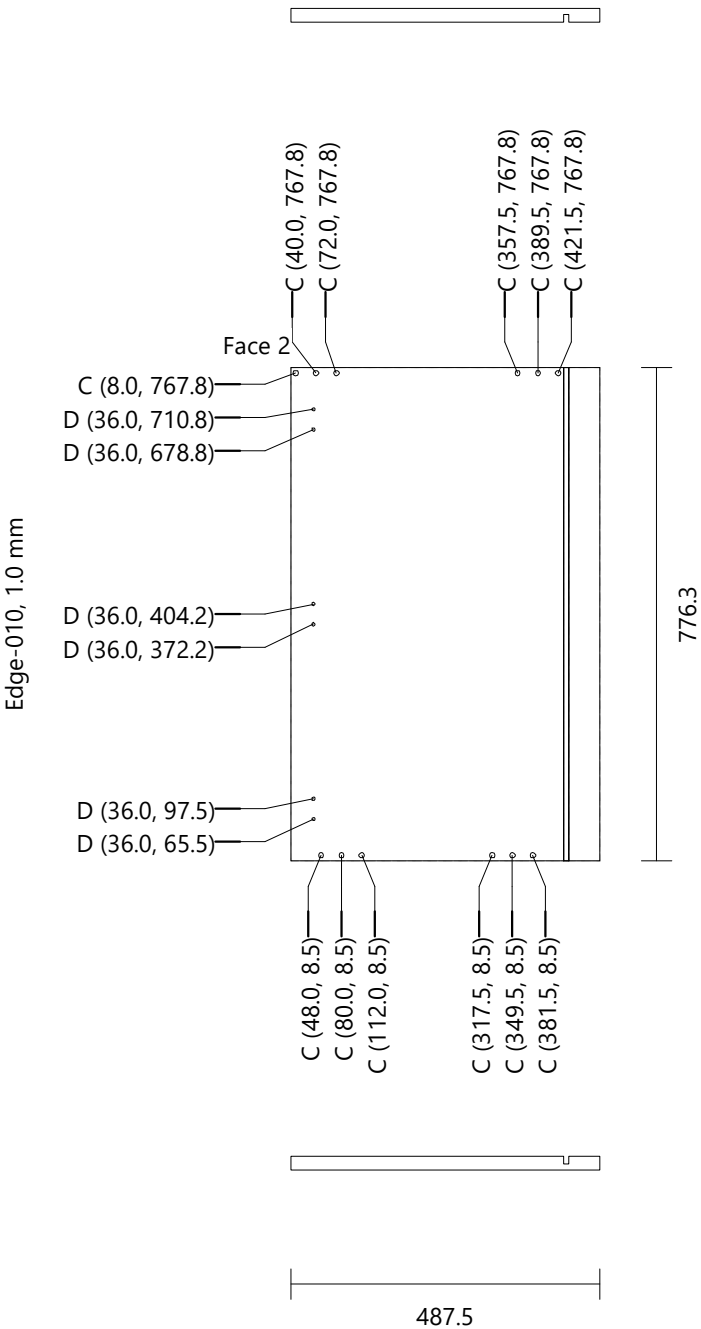

Model[5]						
Right Side	Generic 0180	Height: 776.3	Width: 487.5	Thickness: 18.0	Quantity: 1	
Drilling	C (12)	Diameter: 8.0	Depth: 11.5			
Groove Vertical	Face 1	X-Position: 53.8	Y-Position: 0.0	Width: 8.5	Length: 776.3	Depth: 10.5

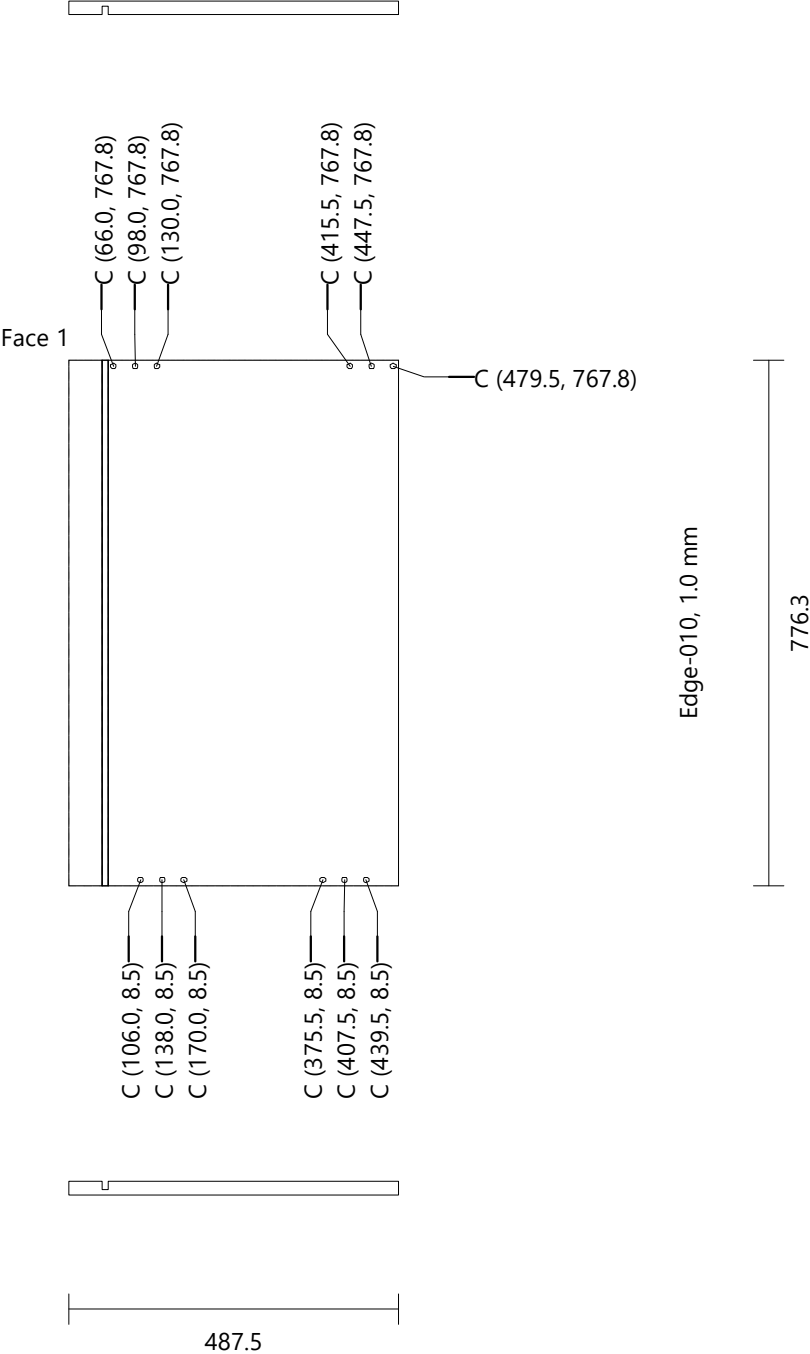

Model[5]
Back Generic 0080 Height: 776.3 Width: 34.0 Thickness: 8.0 Quantity: 1

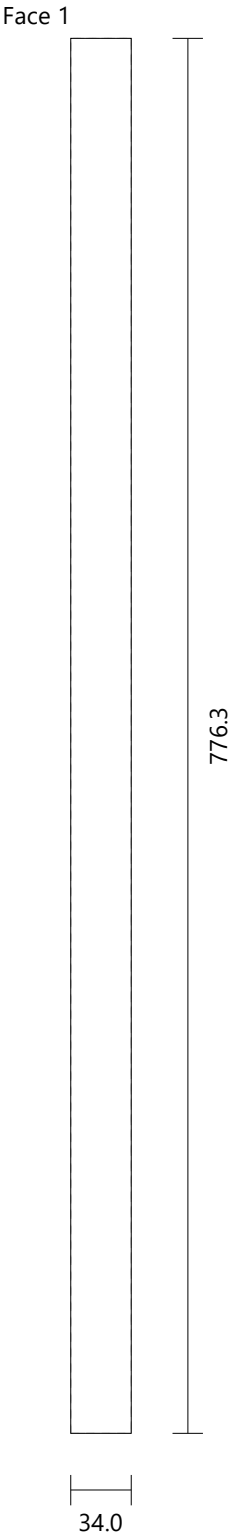

Model[5]					
Door Std (Single) [1]		Generic 0181	Height: 773.3	Width: 47.0	Thickness: 18.0
Drilling	E (3)	Diameter: 35.0	Depth: 14.0		
	F (6)	Diameter: 8.0	Depth: 13.0		

