

Arkadiusz Teclaw

Height 1100.0 mm
Width 2000.0 mm
Depth 600.0 mm
Height (Upper Strip) 0.0 mm
Elevation (Plinth) 80.0 mm

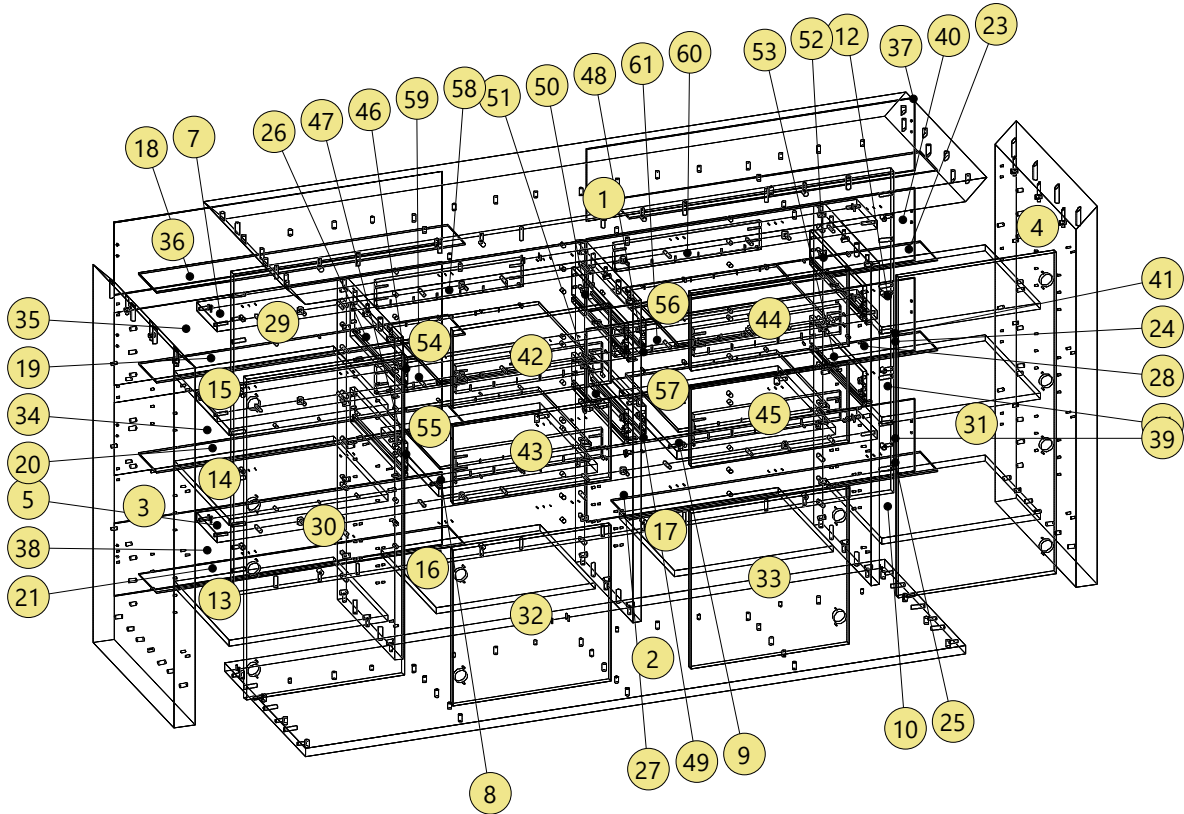
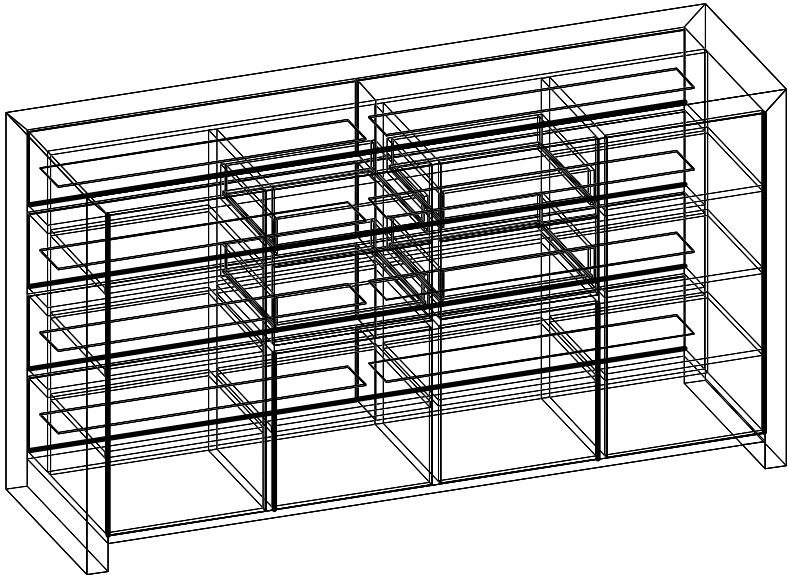

Arkadiusz Teclaw

Cutting List (Overall Dimensions)

Num	Material	Reference	Height	Width	Quantity	Grain	Left Edge	Right Edge	Bottom E...	Top Edge
1	ELCON_60...	Top	2000.0	600.0	1	No	Plywood_...	Plywood_...	Plywood_...	
2	ELCON_24...	Bottom	1880.0	600.0	1	No	Plywood_...	Plywood_...		
3	ELCON_60...	Left Side	1100.0	600.0	1	No	Plywood_...	Plywood_...	Plywood_...	
4	ELCON_60...	Right Side	1100.0	600.0	1	No	Plywood_...	Plywood_...	Plywood_...	
5	ELCON_24...	Fixed Shel...	1880.0	150.0	1	No	Plywood_...			
6	ELCON_24...	Fixed Shel...	1880.0	150.0	1	No	Plywood_...			
7	ELCON_24...	Fixed Shel...	1880.0	150.0	1	No	Plywood_...			
8	ELCON_24...	Fixed Shel...	452.0	426.0	1	No				
9	ELCON_24...	Fixed Shel...	452.0	426.0	1	No				
10	PLYWOO...	Mobile Sh...	452.0	408.0	1	No				
11	PLYWOO...	Mobile Sh...	452.0	408.0	1	No				
12	PLYWOO...	Mobile Sh...	452.0	408.0	1	No				
13	PLYWOO...	Mobile Sh...	452.0	408.0	1	No				
14	PLYWOO...	Mobile Sh...	452.0	408.0	1	No				
15	PLYWOO...	Mobile Sh...	452.0	408.0	1	No				
16	PLYWOO...	Mobile Sh...	452.0	408.0	1	No				
17	PLYWOO...	Mobile Sh...	452.0	408.0	1	No				
18	Glass 04, 4...	Mobile Sh...	880.0	131.0	1	No				
19	Glass 04, 4...	Mobile Sh...	880.0	131.0	1	No				
20	Glass 04, 4...	Mobile Sh...	880.0	131.0	1	No				
21	Glass 04, 4...	Mobile Sh...	880.0	131.0	1	No				
22	Glass 04, 4...	Mobile Sh...	880.0	131.0	1	No				
23	Glass 04, 4...	Mobile Sh...	880.0	131.0	1	No				
24	Glass 04, 4...	Mobile Sh...	880.0	131.0	1	No				
25	Glass 04, 4...	Mobile Sh...	880.0	131.0	1	No				
26	ELCON_24...	Vertical Di...	936.0	426.0	1	No				
27	ELCON_24...	Vertical Di...	936.0	426.0	1	No				
28	ELCON_24...	Vertical Di...	936.0	426.0	1	No				
29	ELCON_24...	Double-Ba...	936.0	1880.0	1	No				
30	PLYWOO...	Door 1 (si...	934.0	450.0	1	No				
31	PLYWOO...	Door 1 (si...	934.0	450.0	1	No				
32	PLYWOO...	Door 1 (si...	454.0	450.0	1	No				
33	PLYWOO...	Door 1 (si...	454.0	450.0	1	No				
34	Glass 04, 4...	Door 5 (si...	211.0	935.0	1	No				
35	Glass 04, 4...	Door 5 (si...	211.0	935.0	1	No				
36	Glass 04, 4...	Door 5 (si...	211.0	935.0	1	No				
37	Glass 04, 4...	Door 5 (si...	211.0	935.0	1	No				
38	Glass 04, 4...	Door 5 (si...	211.0	935.0	1	No				
39	Glass 04, 4...	Door 5 (si...	211.0	935.0	1	No				
40	Glass 04, 4...	Door 5 (si...	211.0	935.0	1	No				
41	Glass 04, 4...	Door 5 (si...	211.0	935.0	1	No				
42	PLYWOO...	Drawer 5 [...	225.5	450.0	1	No				
43	PLYWOO...	Drawer 5 [...	225.5	450.0	1	No				
44	PLYWOO...	Drawer 5 [...	225.5	450.0	1	No				
45	PLYWOO...	Drawer 5 [...	225.5	450.0	1	No				
46	PLYWOO...	Left Side ...	393.0	100.0	1	No				
47	PLYWOO...	Left Side ...	393.0	100.0	1	No				

Arkadiusz Teclaw

Cutting List (Overall Dimensions) (Next)

Num	Material	Reference	Height	Width	Quantity	Grain	Left Edge	Right Edge	Bottom E...	Top Edge
48	PLYWOO...	Left Side ...	393.0	100.0	1	No				
49	PLYWOO...	Left Side ...	393.0	100.0	1	No				
50	PLYWOO...	Right Side...	393.0	100.0	1	No				
51	PLYWOO...	Right Side...	393.0	100.0	1	No				
52	PLYWOO...	Right Side...	393.0	100.0	1	No				
53	PLYWOO...	Right Side...	393.0	100.0	1	No				
54	PLYWOO...	Bottom Dr...	430.0	393.0	1	No				
55	PLYWOO...	Bottom Dr...	430.0	393.0	1	No				
56	PLYWOO...	Bottom Dr...	430.0	393.0	1	No				
57	PLYWOO...	Bottom Dr...	430.0	393.0	1	No				
58	PLYWOO...	Back Draw...	418.0	80.0	1	No				
59	PLYWOO...	Back Draw...	418.0	80.0	1	No				
60	PLYWOO...	Back Draw...	418.0	80.0	1	No				
61	PLYWOO...	Back Draw...	418.0	80.0	1	No				
62	PLYWOO...	Counter-F...	418.0	80.0	1	No				
63	PLYWOO...	Counter-F...	418.0	80.0	1	No				
64	PLYWOO...	Counter-F...	418.0	80.0	1	No				
65	PLYWOO...	Counter-F...	418.0	80.0	1	No				

Costing Report

Panel	Surface	Price (€/m ²)	Price
ELCON_24, 24.0	5.31 m ²	320.00	1 700,80 €
ELCON_60, 60.0	2.52 m ²		0,00 €
Glass 04, 4.0	2.50 m ²		0,00 €
PLYWOOD_08, 8.0	0.68 m ²		0,00 €
PLYWOOD_12, 12.0	0.31 m ²		0,00 €
PLYWOOD_15, 15.0	0.27 m ²		0,00 €
PLYWOOD_18, 18.0	3.13 m ²	50.00	156,52 €
Total			1 857,32 €

Edge	Length	Price (€/m)	Price
Plywood_Beech, 1.0 mm	19.6 m		0,00 €
Total			0,00 €

Supply			
Fittings	Quantity	Unit Price	Price
BLUM.BackDrawer	48	0.00	0,00 €
BLUM.BackDrawer.TipON	8	0.00	0,00 €
Blum.Drive	8	0.00	0,00 €
Blum.Hinge.71B3750+177H3100E.Front:18 BuiltIn	12	0.00	0,00 €
CamMinifix15	8	0.00	0,00 €
CamMiniFix15.AddPeg	8	0.00	0,00 €
Fixture.GlassShelve.RECTA	32	0.00	0,00 €
Hettich.Hinge.ET5150	16	0.00	0,00 €
Hettich.Lift.Duo.A	8	0.00	0,00 €
Hettich.Lift.Duo.B	8	0.00	0,00 €
Hettich.Rastex15.24	12	0.00	0,00 €

Arkadiusz Teclaw

Costing Report (Next)

screw/pilot-hole/6.4x50	32	0.00	0,00 €
Shelve_Peg	32	0.00	0,00 €
STUD18_08x40	8	0.00	0,00 €
STUD24_08x60	36	0.00	0,00 €
STUD24_10x60	61	0.00	0,00 €
STUD60_12x60M	8	0.00	0,00 €
Tornado.MK24_H1.1609_SB1.721	58	0.00	0,00 €
Tornado.MK24_H1.1609_SB1.722_troughA	2	0.00	0,00 €
Tornado.MK24_H1.1609_SB1.722_troughB	2	0.00	0,00 €
Tornado.MK60_H1.1609_SB1.921MJ	6	0.00	0,00 €
Total			0,00 €
Tooling (Fittings)			
Fittings	Quantity	Unit Price	Price
BLUM.BackDrawer	48	0.00	0,00 €
BLUM.BackDrawer.TipON	8	0.00	0,00 €
Blum.Drive	8	0.00	0,00 €
Blum.Hinge.71B3750+177H3100E.Front:18 Builtin	12	0.00	0,00 €
CamMinifix15	8	0.00	0,00 €
CamMiniFix15.AddPeg	8	0.00	0,00 €
Fixture.GlassShelve.RECTA	32	0.00	0,00 €
Hettich.Hinge.ET5150	16	0.00	0,00 €
Hettich.Lift.Duo.A	8	0.00	0,00 €
Hettich.Lift.Duo.B	8	0.00	0,00 €
Hettich.Rastex15.24	12	0.00	0,00 €
screw/pilot-hole/6.4x50	32	1.00	32,00 €
Shelve_Peg	32	0.00	0,00 €
STUD18_08x40	8	0.00	0,00 €
STUD24_08x60	36	0.00	0,00 €
STUD24_10x60	61	0.00	0,00 €
STUD60_12x60M	8	0.00	0,00 €
Tornado.MK24_H1.1609_SB1.721	58	0.00	0,00 €
Tornado.MK24_H1.1609_SB1.722_troughA	2	0.00	0,00 €
Tornado.MK24_H1.1609_SB1.722_troughB	2	0.00	0,00 €
Tornado.MK60_H1.1609_SB1.921MJ	6	0.00	0,00 €
Total			32,00 €
Tooling			
Chamfer	Length	Price (€/m)	Price
Chamfer	2.4 m	0.00	0,00 €
Total			0,00 €
Groove	Length	Price (€/m)	Price
8.0 mm (6.0 mm)	3.1 m	0.00	0,00 €
Total			0,00 €
Overall Total			1 889,32 €

Arkadiusz Teclaw

12/04/2019

1 - Top	ELCON_60	Height: 2000.0	Width: 600.0	Thickness: 60.0	Quantity: 1
Drilling	A (13)	Diameter: 10.0	Depth: 20.0		
	B (14)	Diameter: 10.0	Depth: 16.0		
	C (6)	Diameter: 10.0	Depth: 30.0		
	D (8)	Diameter: 12.0	Depth: 18.0		

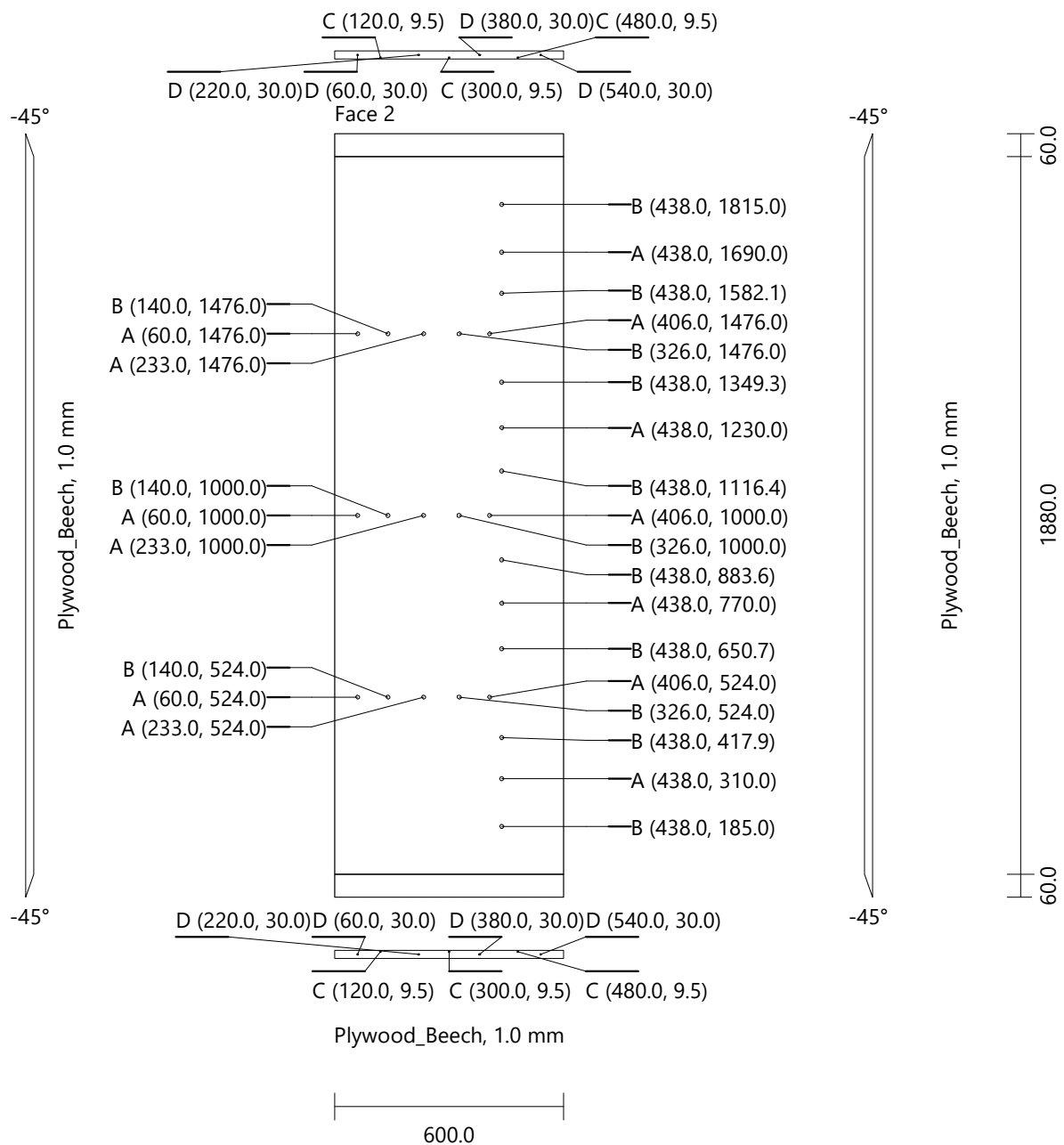

Arkadiusz Teclaw

2 - Bottom ELCON_24 Height: 1880.0 Width: 600.0 Thickness: 24.0 Quantity: 1

Drilling	A (13)	Diameter: 10.0	Depth: 20.0
	B (6)	Diameter: 10.0	Depth: 16.0
	E (8)	Diameter: 8.0	Depth: 12.0
	F (8)	Diameter: 3.5	Depth: 15.0
	G (8)	Diameter: 8.0	Depth: 23.0
	H (6)	Diameter: 10.0	Depth: 36.0
	I (8)	Diameter: 12.0	Depth: 18.5

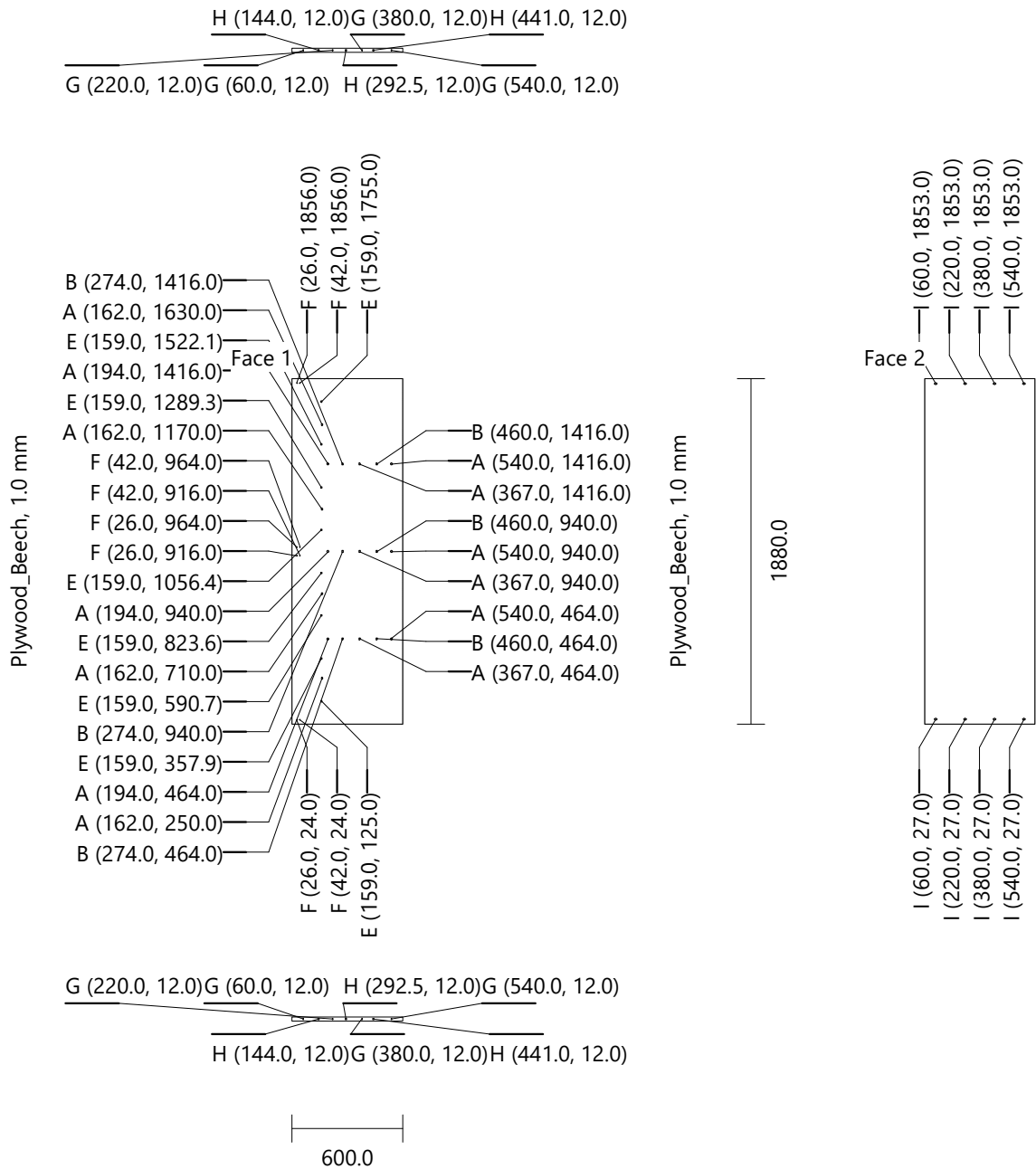

Arkadiusz Teclaw

3 - Left Side ELCON_60 Height: 1100.0 Width: 600.0 Thickness: 60.0 Quantity: 1

Drilling	A (8)	Diameter: 10.0	Depth: 20.0
	B (10)	Diameter: 10.0	Depth: 16.0
	J (8)	Diameter: 5.0	Depth: 12.0
	K (26)	Diameter: 5.0	Depth: 8.0
	L (6)	Diameter: 8.0	Depth: 16.0
	M (3)	Diameter: 8.0	Depth: 52.0
	N (3)	Diameter: 11.6	Depth: 16.0
	O (4)	Diameter: 12.0	Depth: 45.0

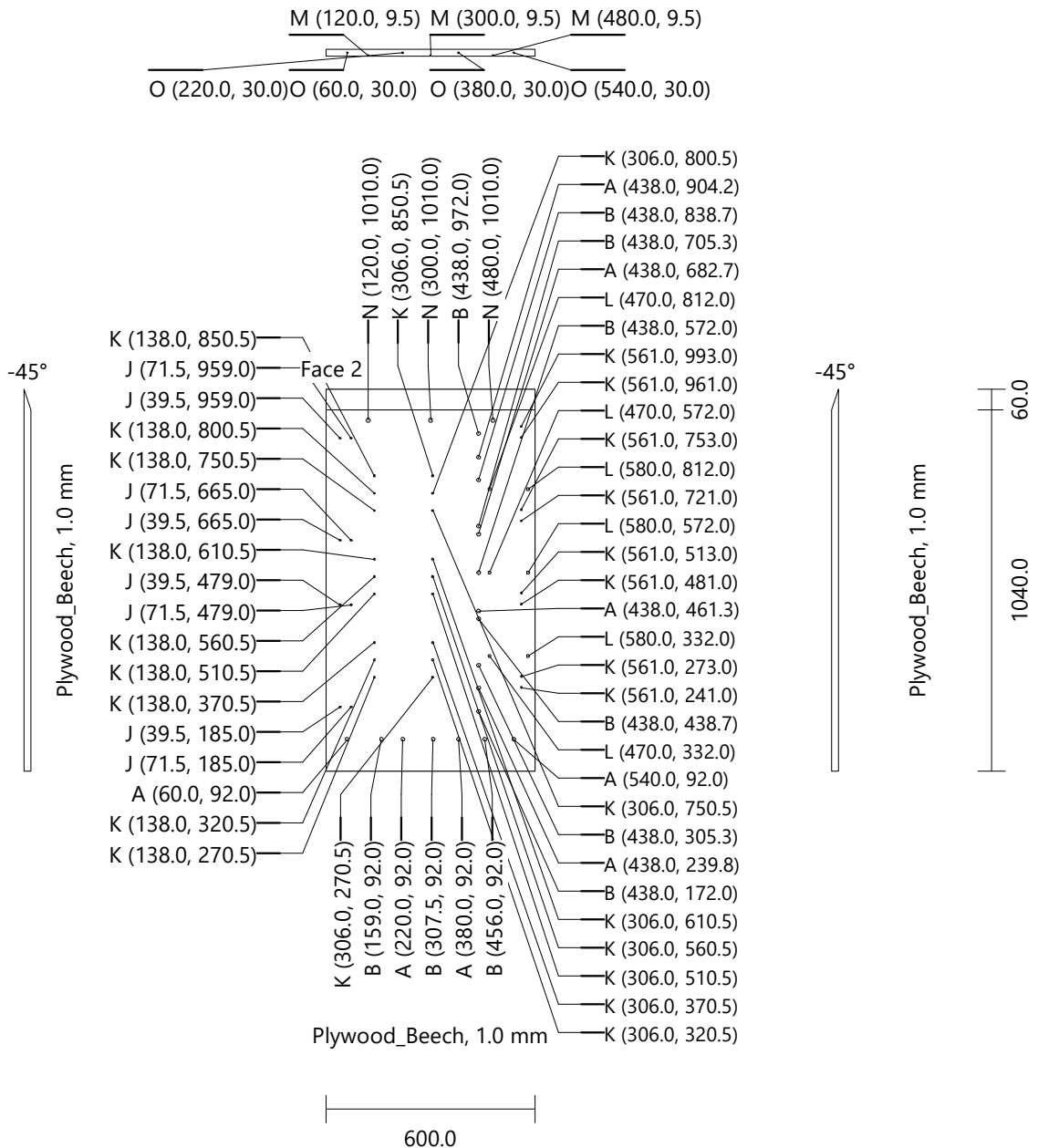

Arkadiusz Teclaw

4 - Right Side ELCON_60 Height: 1100.0 Width: 600.0 Thickness: 60.0 Quantity: 1

Drilling	A (8)	Diameter: 10.0	Depth: 20.0
	B (10)	Diameter: 10.0	Depth: 16.0
	J (8)	Diameter: 5.0	Depth: 12.0
	K (26)	Diameter: 5.0	Depth: 8.0
	L (6)	Diameter: 8.0	Depth: 16.0
	M (3)	Diameter: 8.0	Depth: 52.0
	N (3)	Diameter: 11.6	Depth: 16.0
	O (4)	Diameter: 12.0	Depth: 45.0

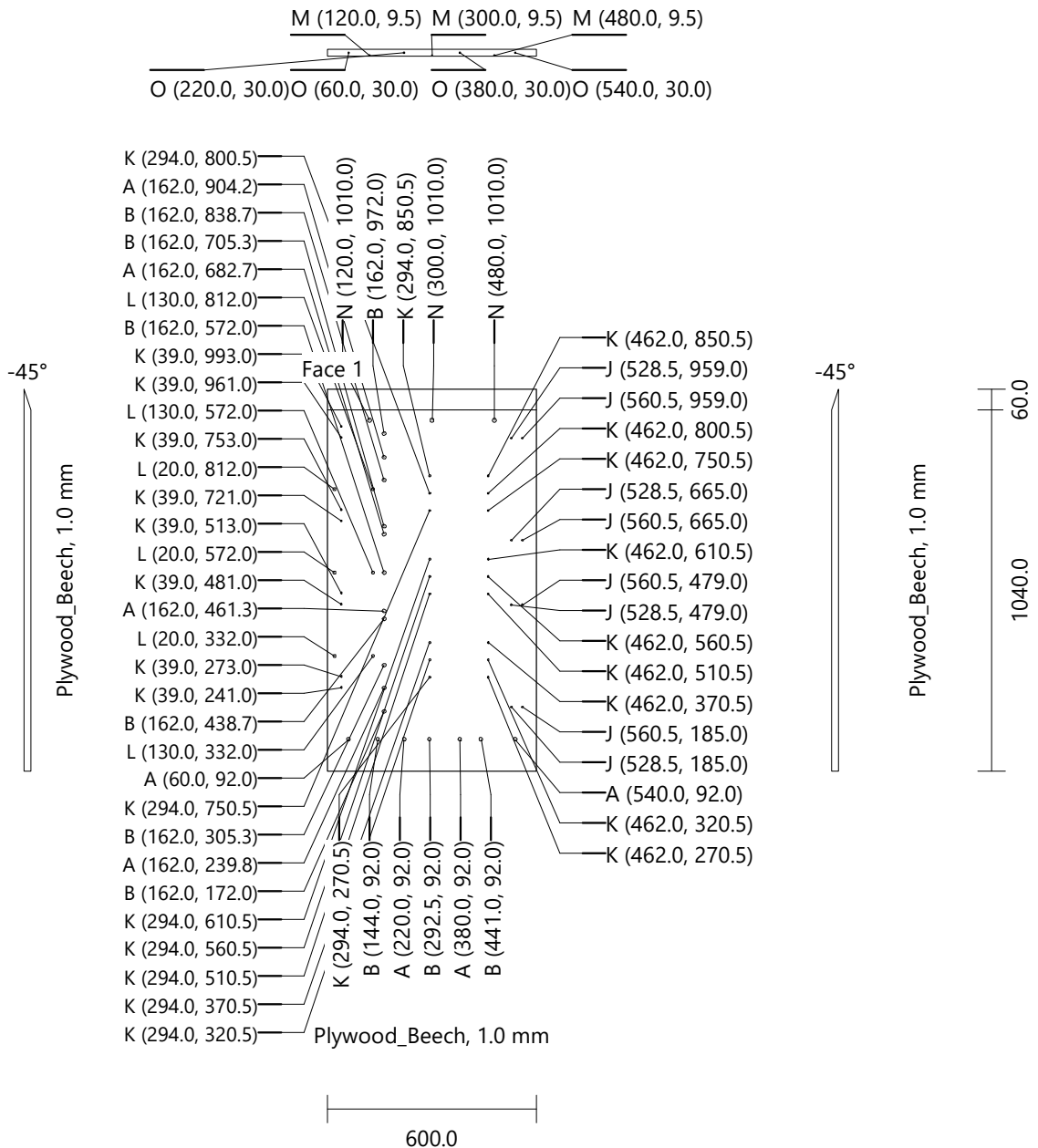

Arkadiusz Teclaw

5 - Fixed Shelf [1]	ELCON_24	Height: 1880.0	Width: 150.0	Thickness: 24.0	Quantity: 1
Drilling	F (8)	Diameter: 3.5	Depth: 15.0		
	P (4)	Diameter: 8.0	Depth: 28.0		
	Q (12)	Diameter: 8.0	Depth: 36.0		
	R (4)	Diameter: 15.0	Depth: 15.7		

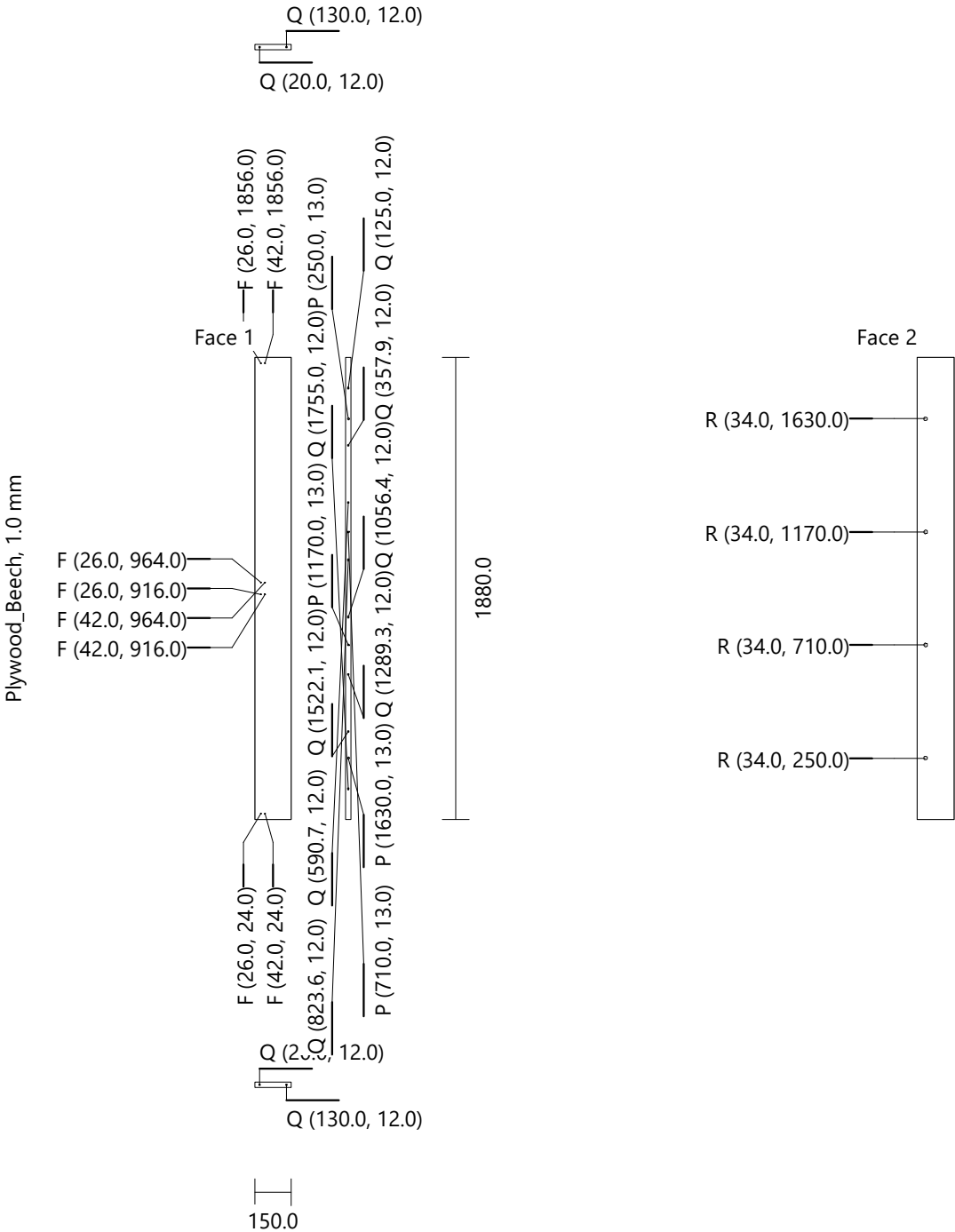

Arkadiusz Teclaw

12/04/2019

6 - Fixed Shelve [2]	ELCON_24	Height: 1880.0	Width: 150.0	Thickness: 24.0	Quantity: 1
Drilling	F (8)	Diameter: 3.5	Depth: 15.0		
	P (4)	Diameter: 8.0	Depth: 28.0		
	Q (12)	Diameter: 8.0	Depth: 36.0		
	R (4)	Diameter: 15.0	Depth: 15.7		

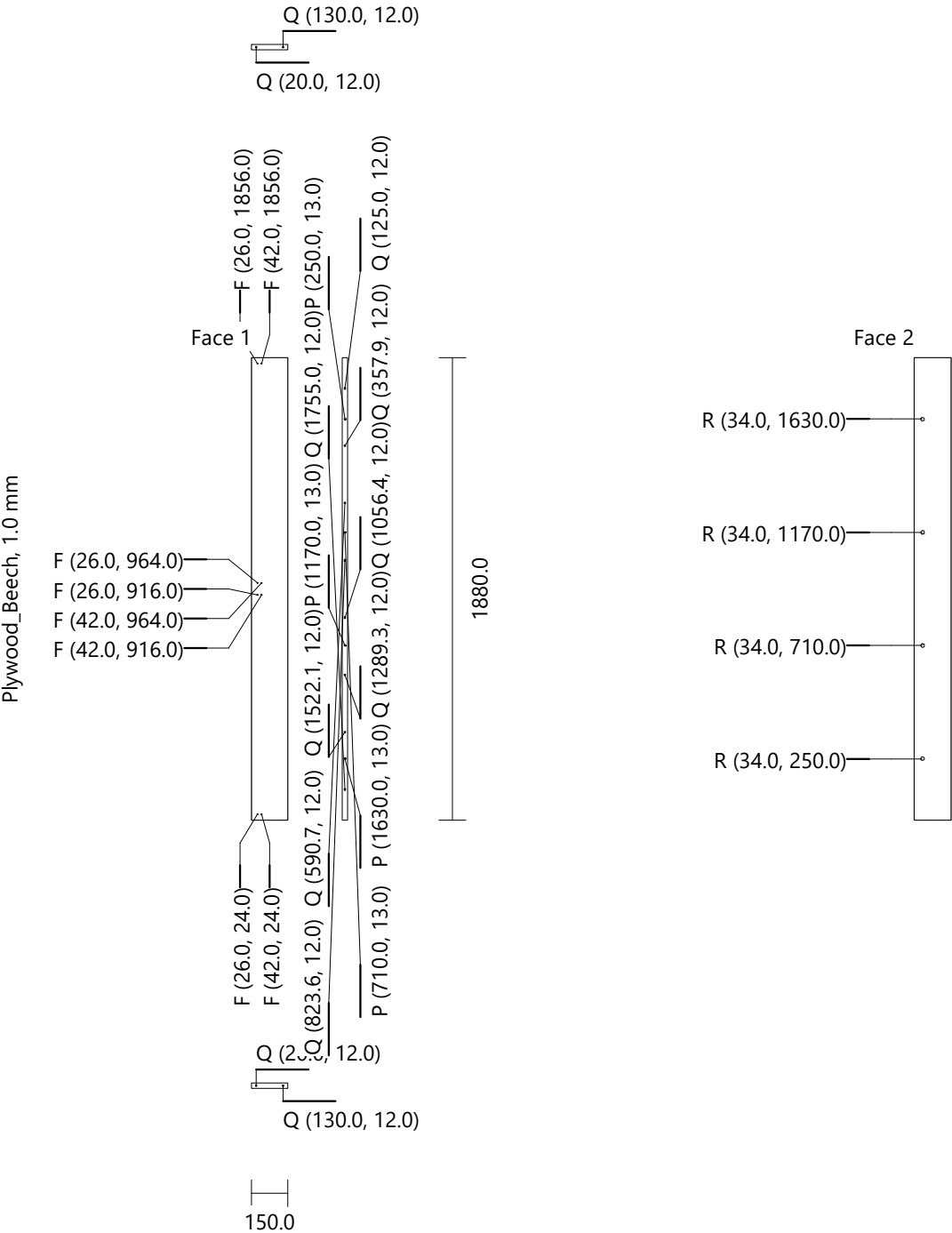

Arkadiusz Teclaw

12/04/2019

7 - Fixed Shelve [3]	ELCON_24	Height: 1880.0	Width: 150.0	Thickness: 24.0	Quantity: 1
Drilling	F (8)	Diameter: 3.5	Depth: 15.0		
	P (4)	Diameter: 8.0	Depth: 28.0		
	Q (12)	Diameter: 8.0	Depth: 36.0		
	R (4)	Diameter: 15.0	Depth: 15.7		

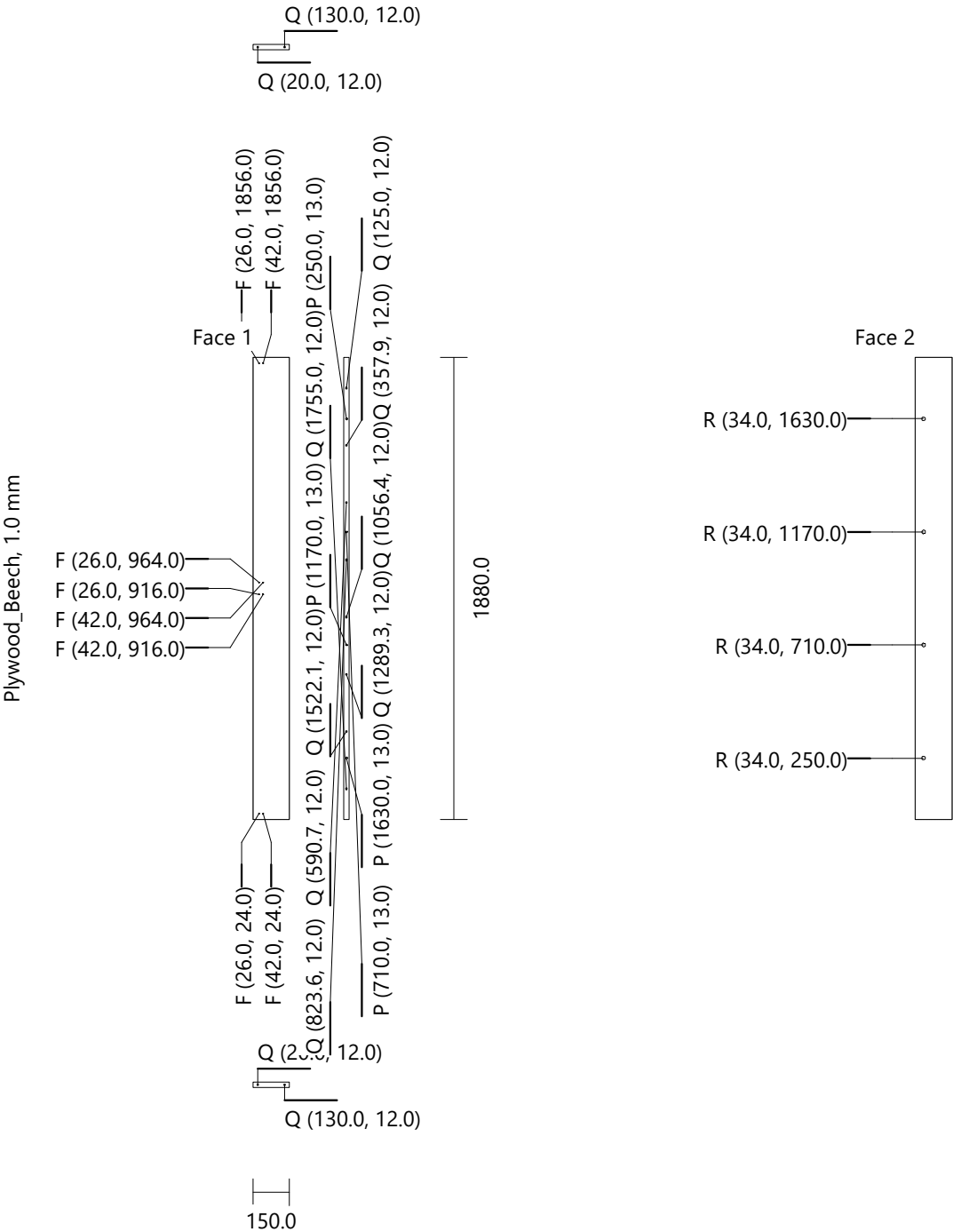

Arkadiusz Teclaw

8 - Fixed Shelve [10]	ELCON_24	Height: 452.0	Width: 426.0	Thickness: 24.0	Quantity: 1
Drilling	G (2)	Diameter: 8.0	Depth: 23.0		
	I (4)	Diameter: 12.0	Depth: 18.5		
	P (2)	Diameter: 8.0	Depth: 28.0		

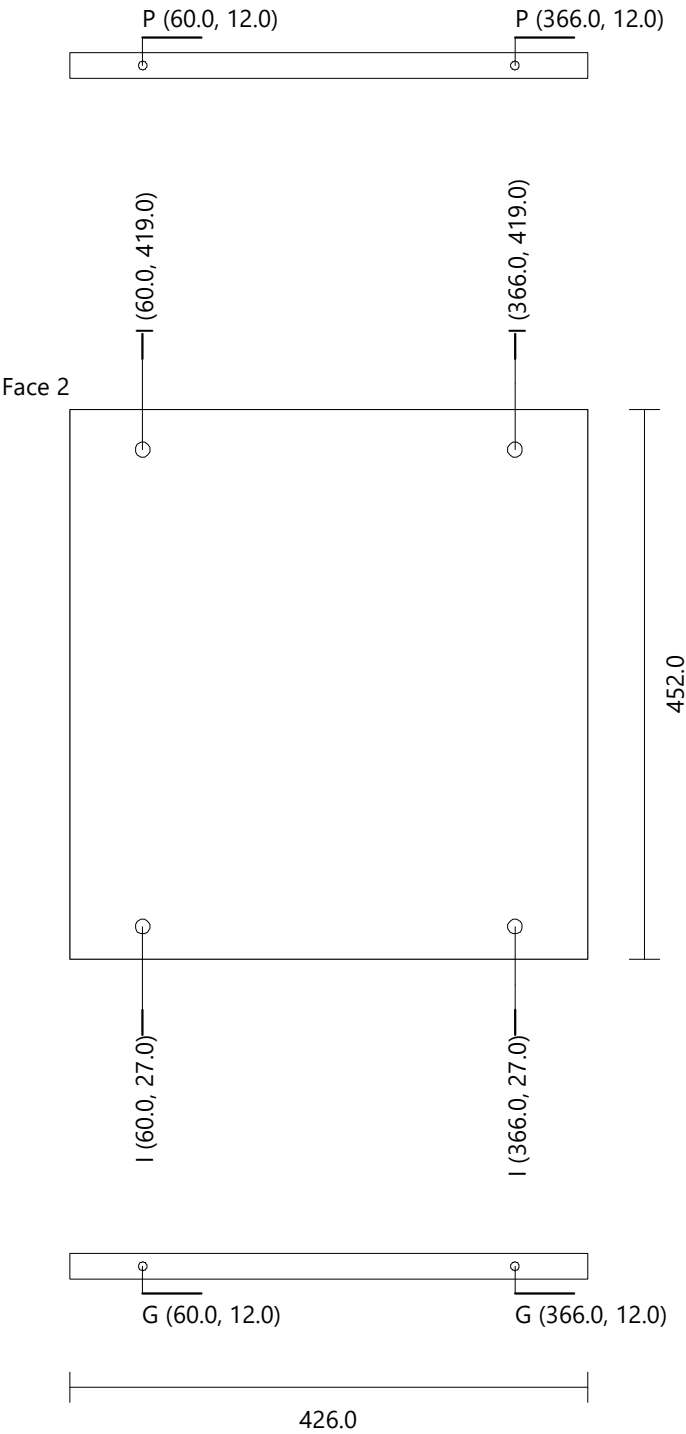

Arkadiusz Teclaw

9 - Fixed Shelve [11] ELCON_24 Height: 452.0 Width: 426.0 Thickness: 24.0 Quantity: 1

Drilling G (2) Diameter: 8.0 Depth: 23.0
 I (4) Diameter: 12.0 Depth: 18.5
 P (2) Diameter: 8.0 Depth: 28.0

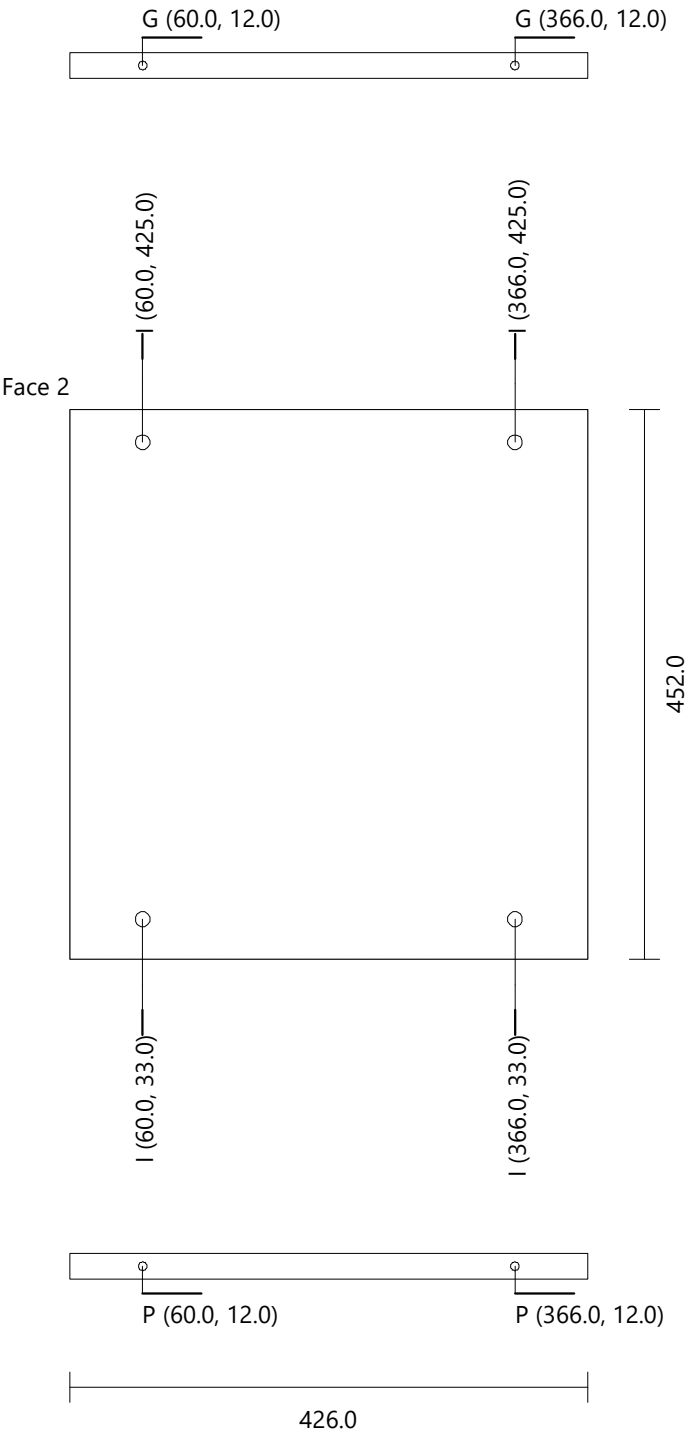

Arkadiusz Teclaw

10 - Mobile Shelf [1] PLYWOOD_18 Height: 452.0 Width: 408.0 Thickness: 18.0 Quantity: 1

Face 1

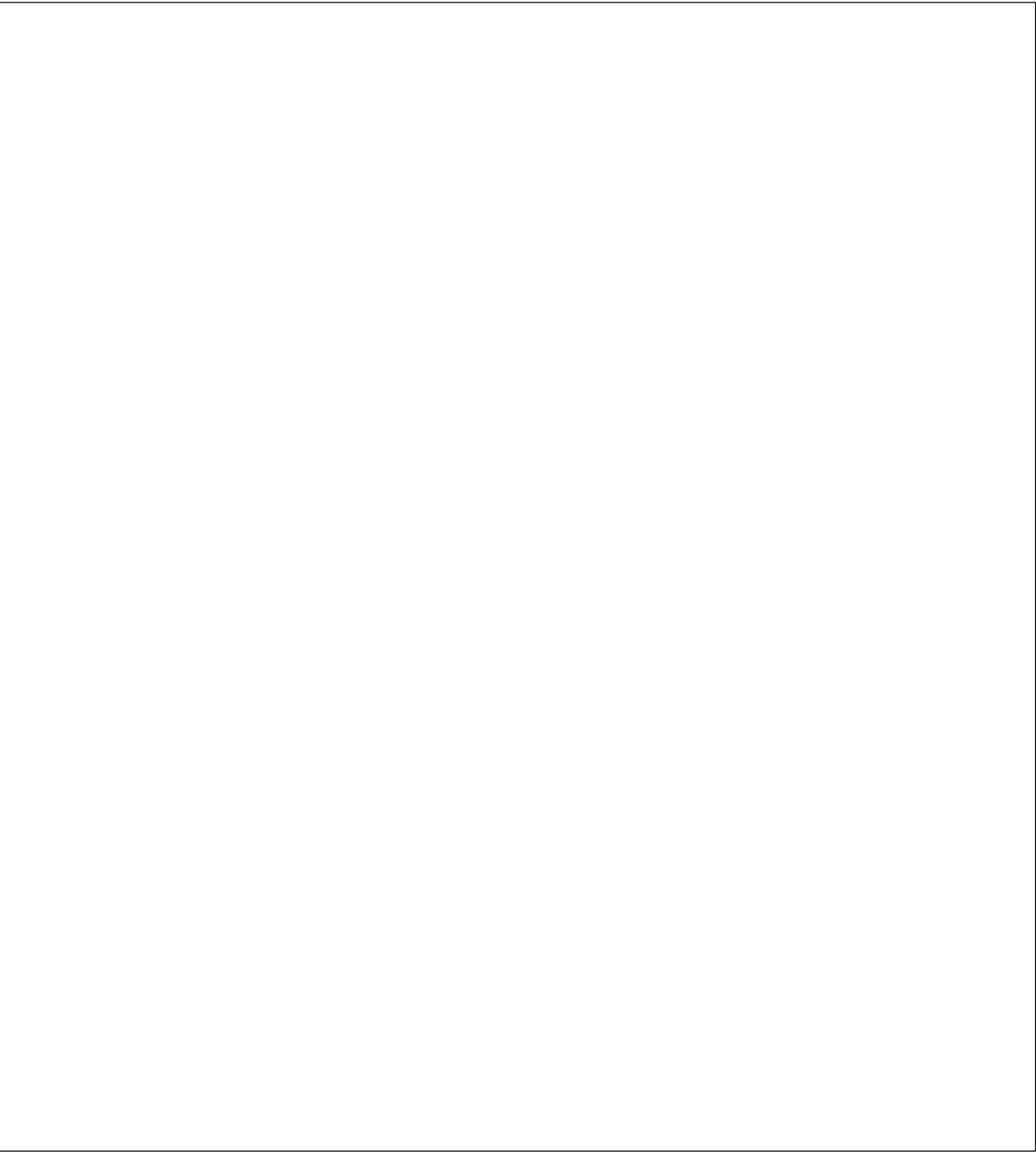

452.0

408.0

Arkadiusz Teclaw

11 - Mobile Shelf [2] PLYWOOD_18 Height: 452.0 Width: 408.0 Thickness: 18.0 Quantity: 1

Face 1

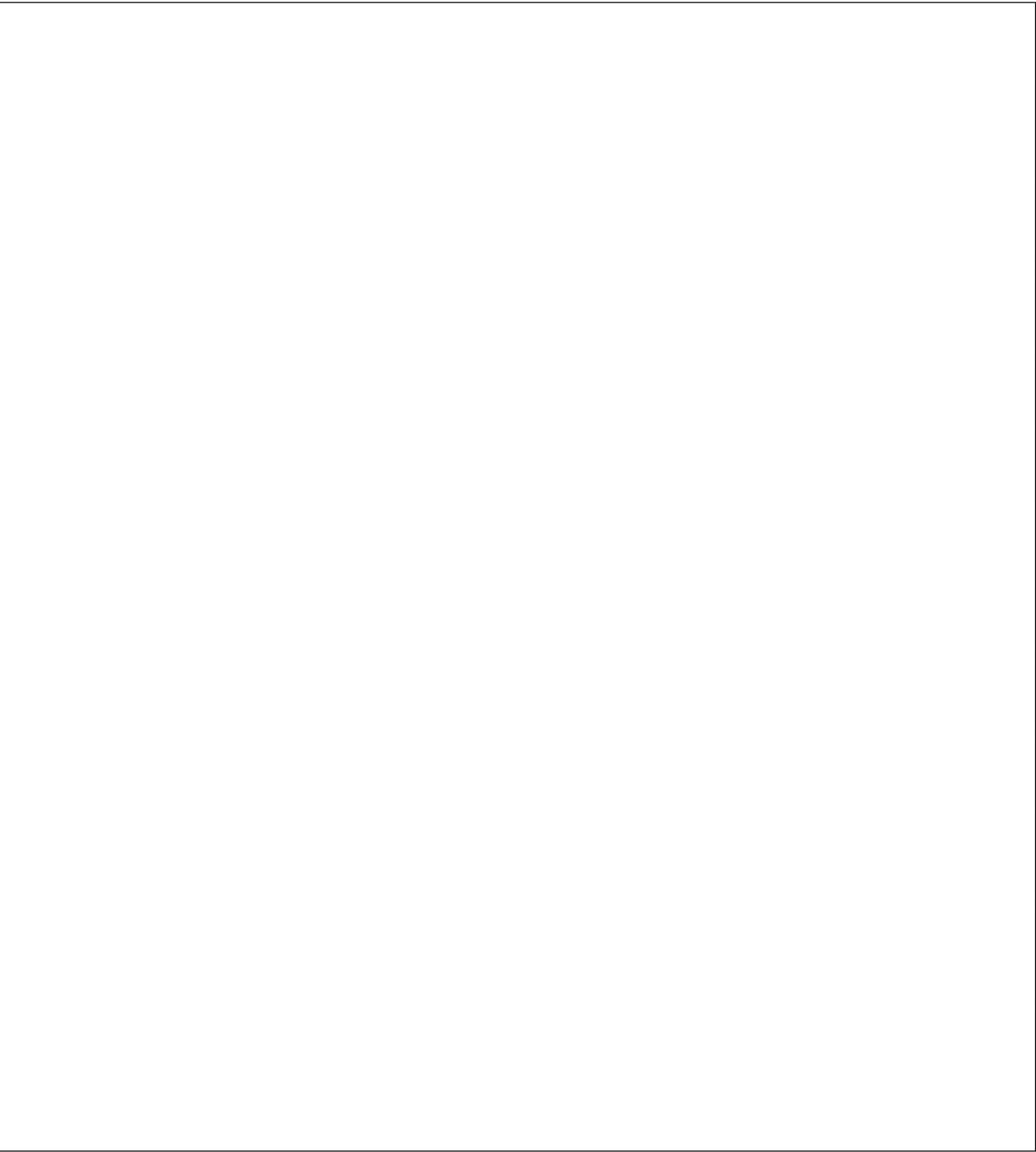

452.0

408.0

Arkadiusz Teclaw

12 - Mobile Shelf [3] PLYWOOD_18 Height: 452.0 Width: 408.0 Thickness: 18.0 Quantity: 1

Face 1



452.0

408.0

Arkadiusz Teclaw

13 - Mobile Shelf [4] PLYWOOD_18 Height: 452.0 Width: 408.0 Thickness: 18.0 Quantity: 1

Face 1



452.0

408.0

Arkadiusz Teclaw

14 - Mobile Shelf [5] PLYWOOD_18 Height: 452.0 Width: 408.0 Thickness: 18.0 Quantity: 1

Face 1



452.0

408.0

Arkadiusz Teclaw

15 - Mobile Shelf [6] PLYWOOD_18 Height: 452.0 Width: 408.0 Thickness: 18.0 Quantity: 1

Face 1

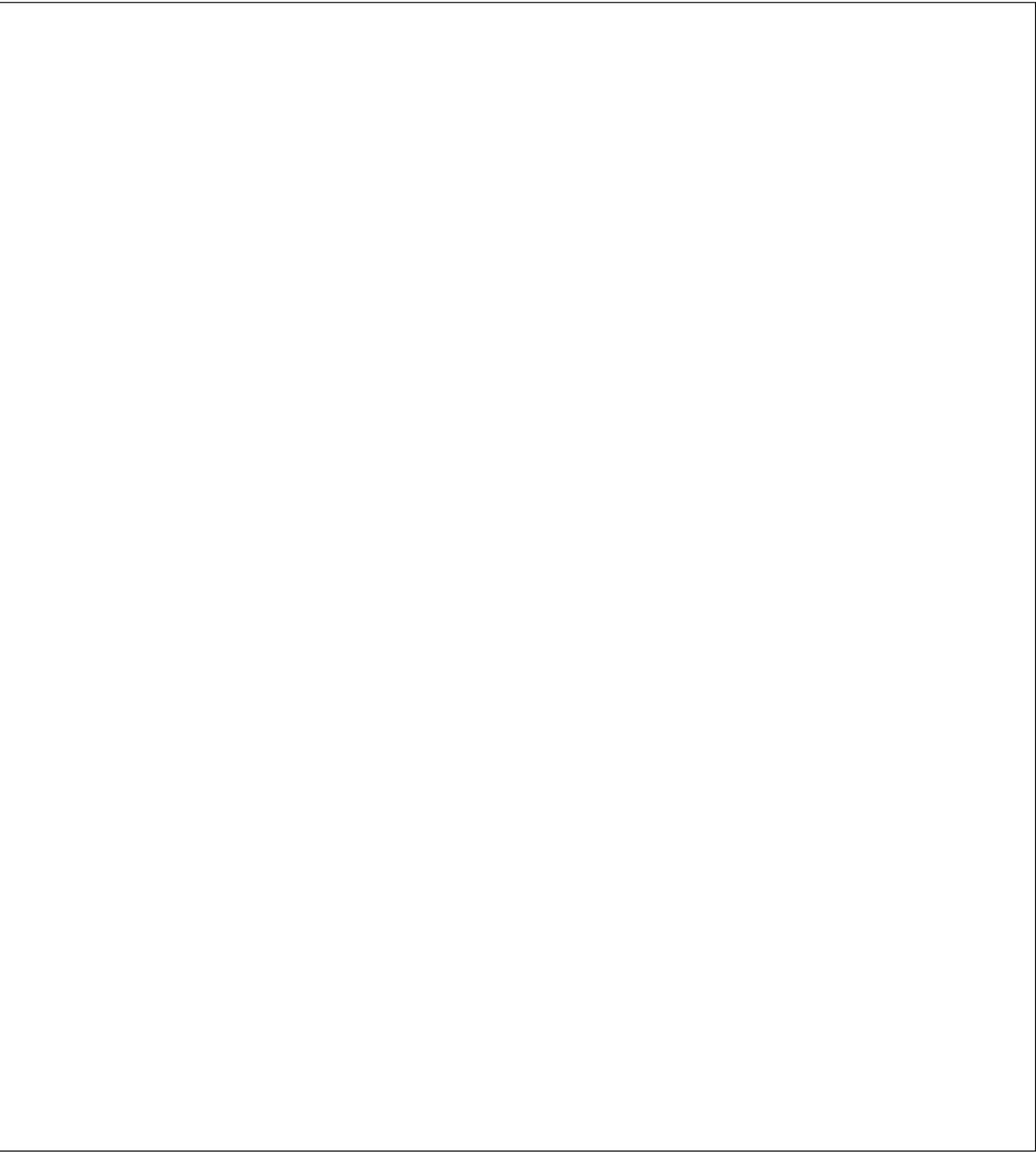

452.0

408.0

Arkadiusz Teclaw

16 - Mobile Shelf [7] PLYWOOD_18 Height: 452.0 Width: 408.0 Thickness: 18.0 Quantity: 1

Face 1

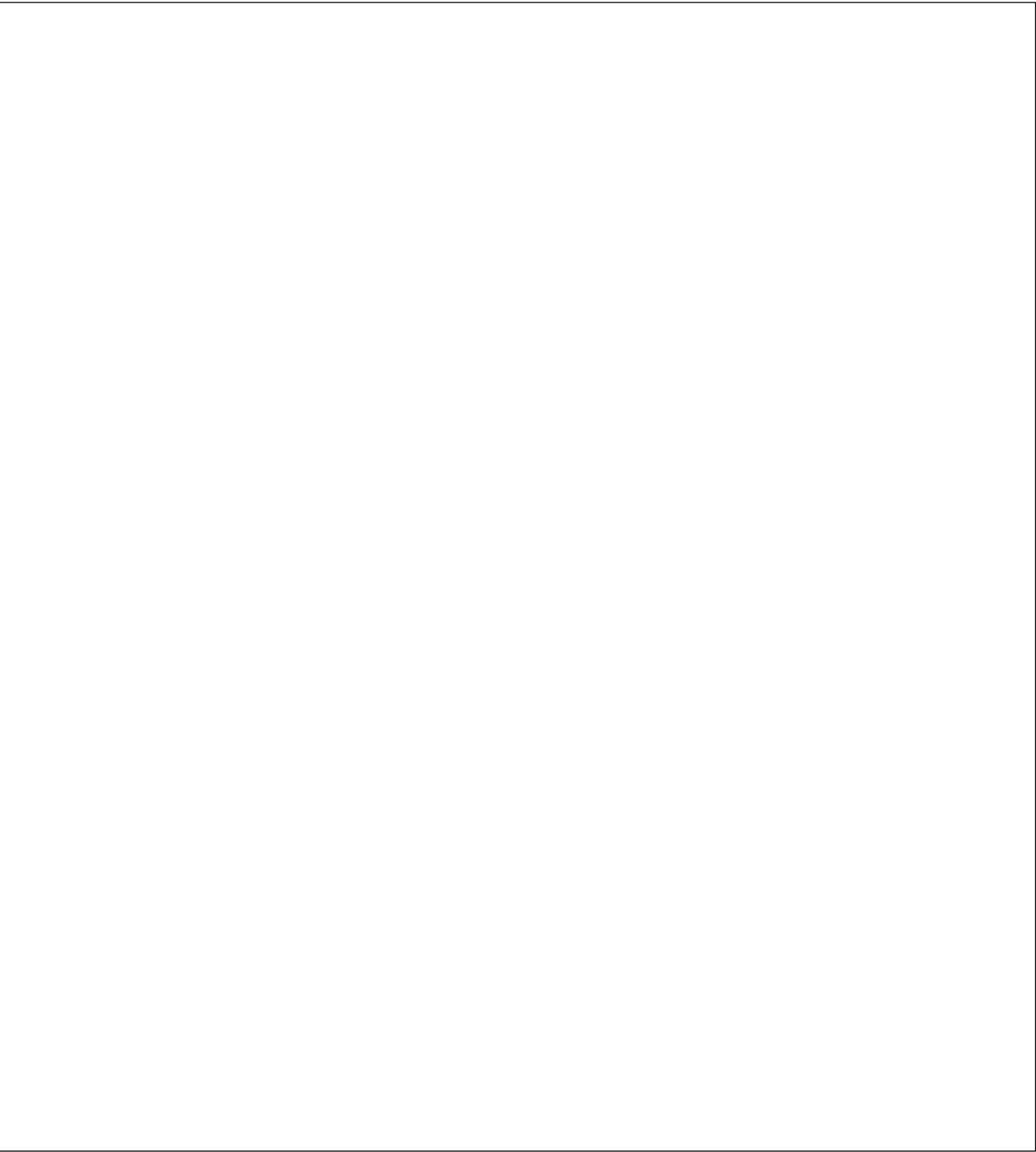

452.0

408.0

Arkadiusz Teclaw

17 - Mobile Shelf [8] PLYWOOD_18 Height: 452.0 Width: 408.0 Thickness: 18.0 Quantity: 1

Face 1

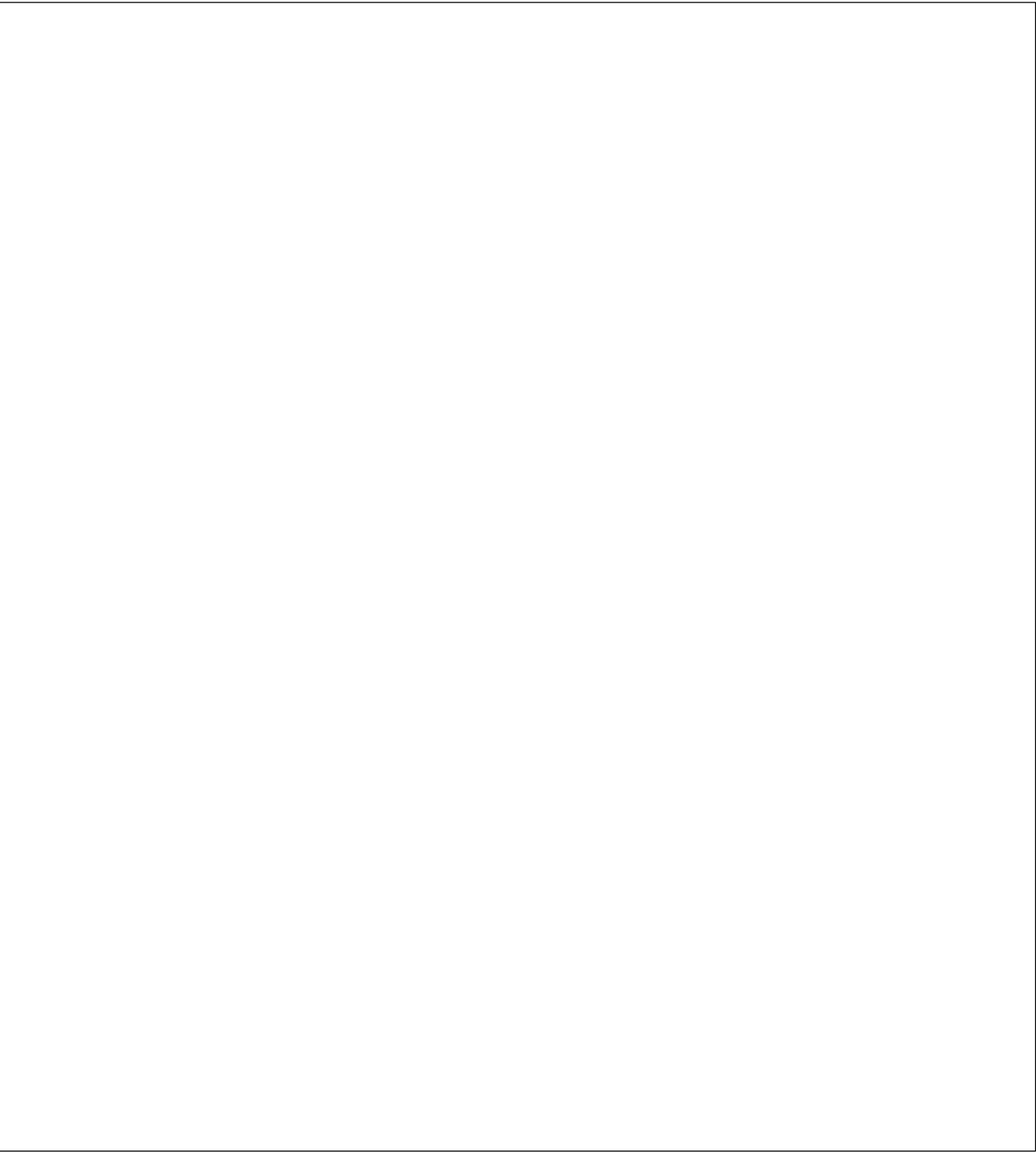

452.0

408.0

Arkadiusz Teclaw

18 - Mobile Shelf [9] Glass 04 Height: 880.0 Width: 131.0 Thickness: 4.0 Quantity: 1

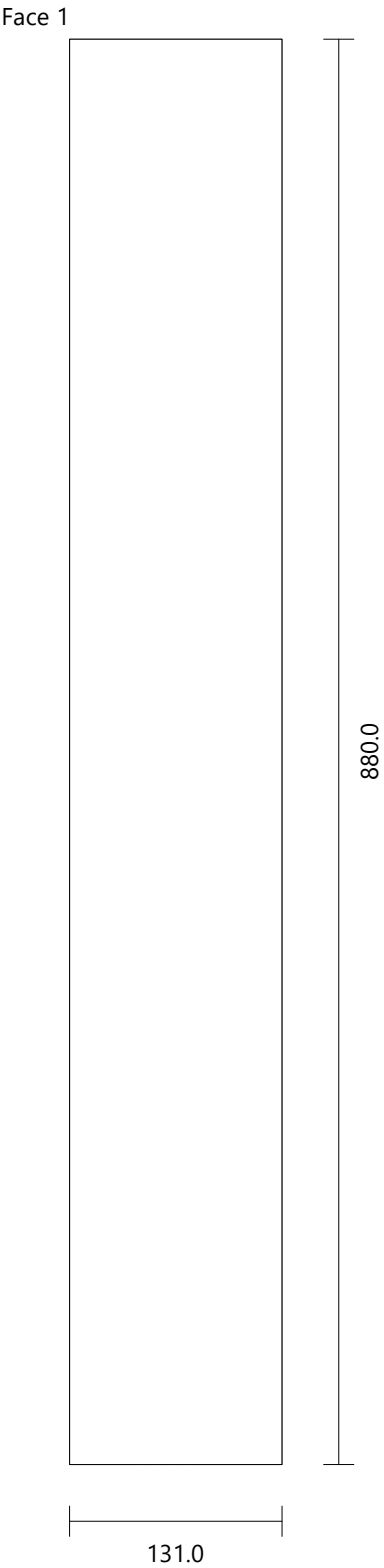

Arkadiusz Teclaw

19 - Mobile Shelf [10] Glass 04 Height: 880.0 Width: 131.0 Thickness: 4.0 Quantity: 1

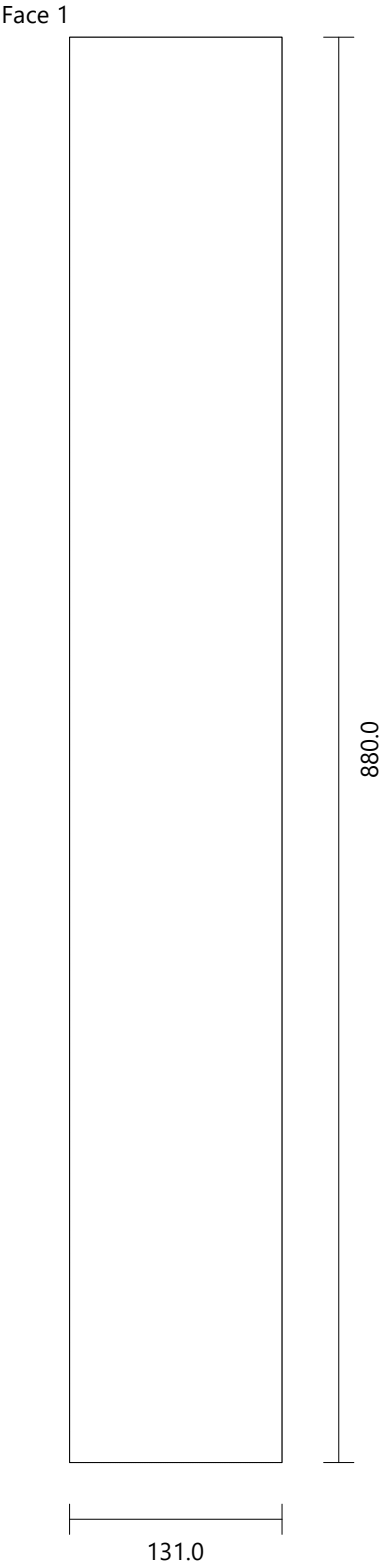

Arkadiusz Teclaw

20 - Mobile Shelf [11] Glass 04 Height: 880.0 Width: 131.0 Thickness: 4.0 Quantity: 1

Face 1

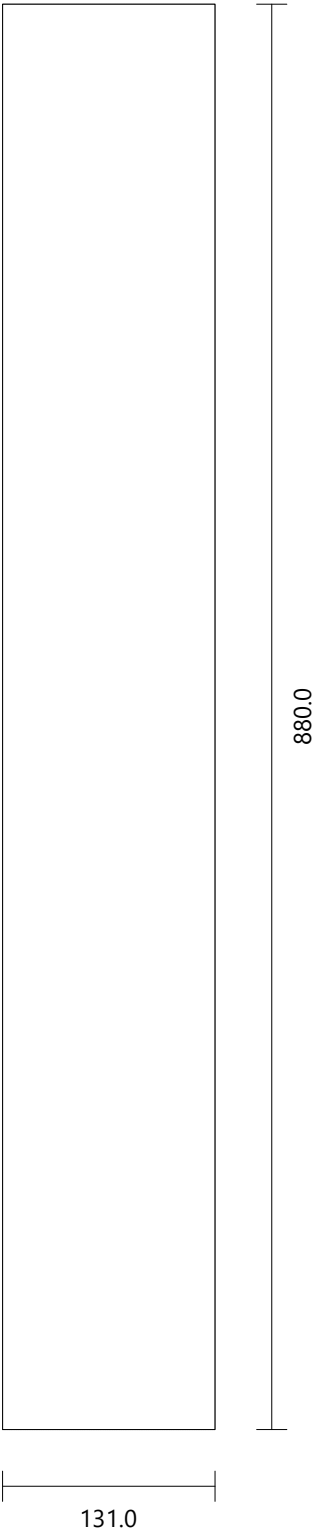

Arkadiusz Teclaw

21 - Mobile Shelf [12] Glass 04 Height: 880.0 Width: 131.0 Thickness: 4.0 Quantity: 1

Face 1

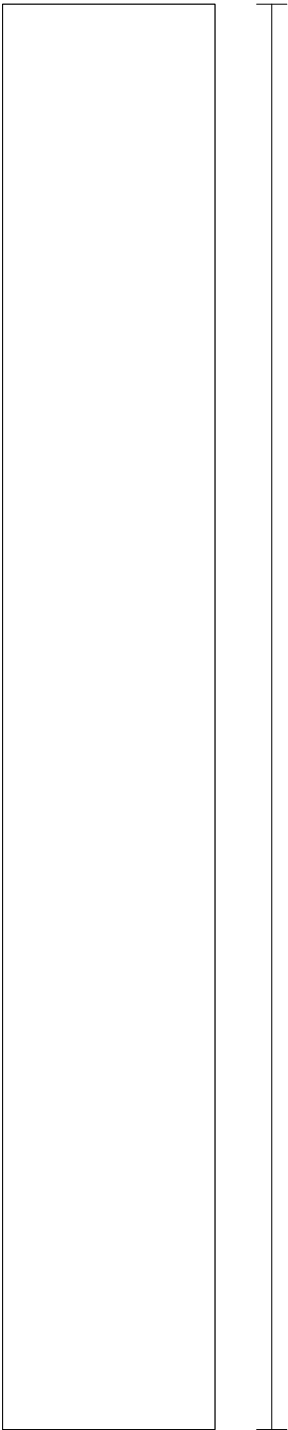

880.0

131.0

Arkadiusz Teclaw

22 - Mobile Shelf [13] Glass 04 Height: 880.0 Width: 131.0 Thickness: 4.0 Quantity: 1

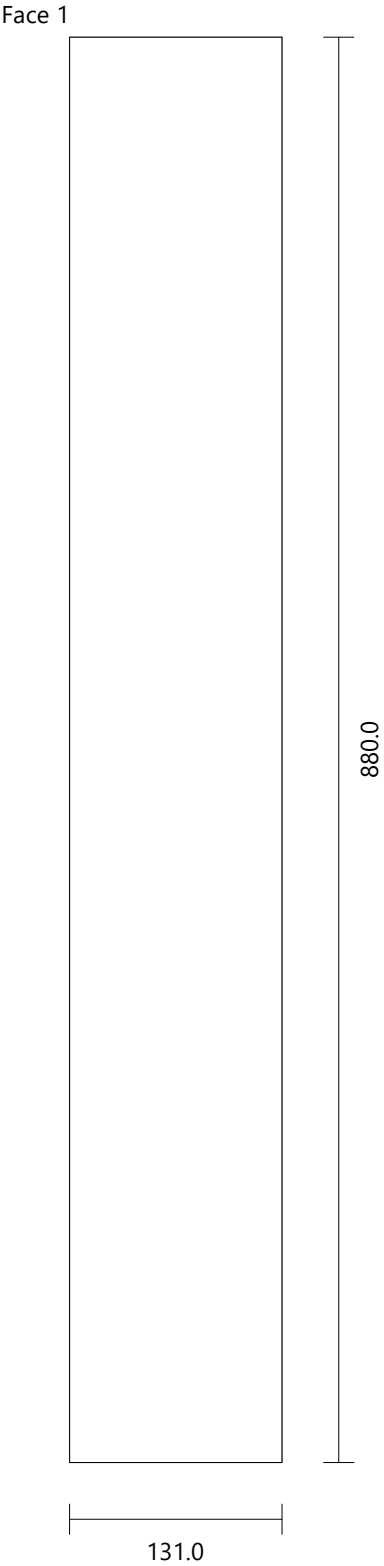

Arkadiusz Teclaw

23 - Mobile Shelf [14] Glass 04 Height: 880.0 Width: 131.0 Thickness: 4.0 Quantity: 1

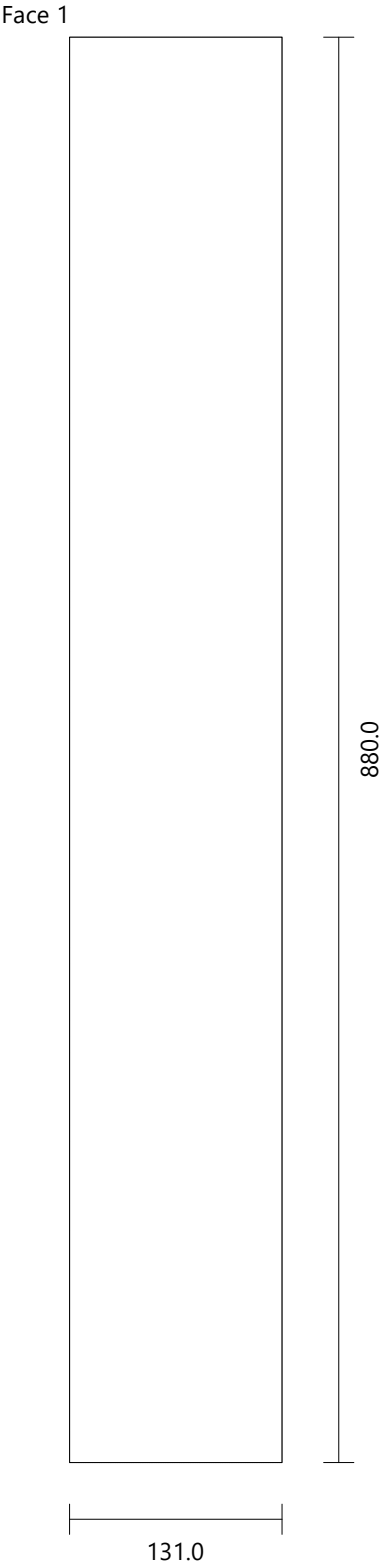

Arkadiusz Teclaw

24 - Mobile Shelf [15] Glass 04 Height: 880.0 Width: 131.0 Thickness: 4.0 Quantity: 1

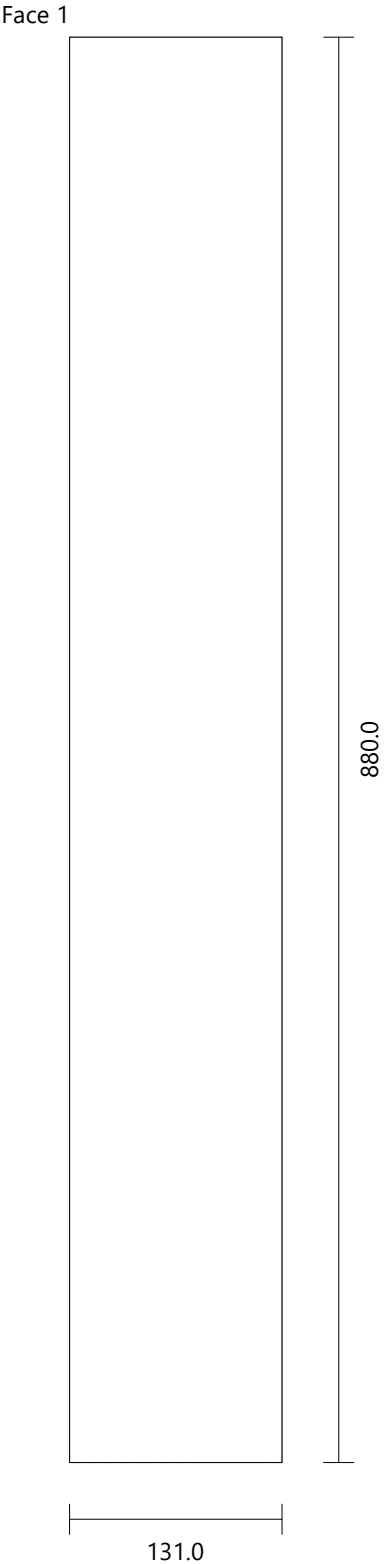

Arkadiusz Teclaw

25 - Mobile Shelf [16] Glass 04 Height: 880.0 Width: 131.0 Thickness: 4.0 Quantity: 1

Face 1

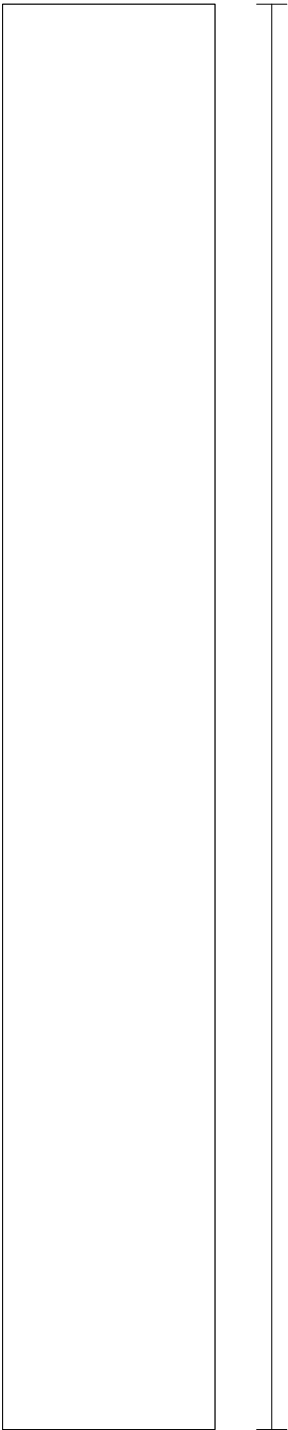

880.0

131.0

Arkadiusz Teclaw

26 - Vertical Division [1] ELCON_24 Height: 936.0 Width: 426.0 Thickness: 24.0 Quantity: 1

Drilling	A (2)	Diameter: 10.0	Depth: 20.0
	G (10)	Diameter: 8.0	Depth: 23.0
	H (11)	Diameter: 10.0	Depth: 36.0
	I (10)	Diameter: 12.0	Depth: 18.5
	J (4)	Diameter: 5.0	Depth: 12.0
	K (24)	Diameter: 5.0	Depth: 8.0
	S (12)	Diameter: 5.0	Depth: 15.0

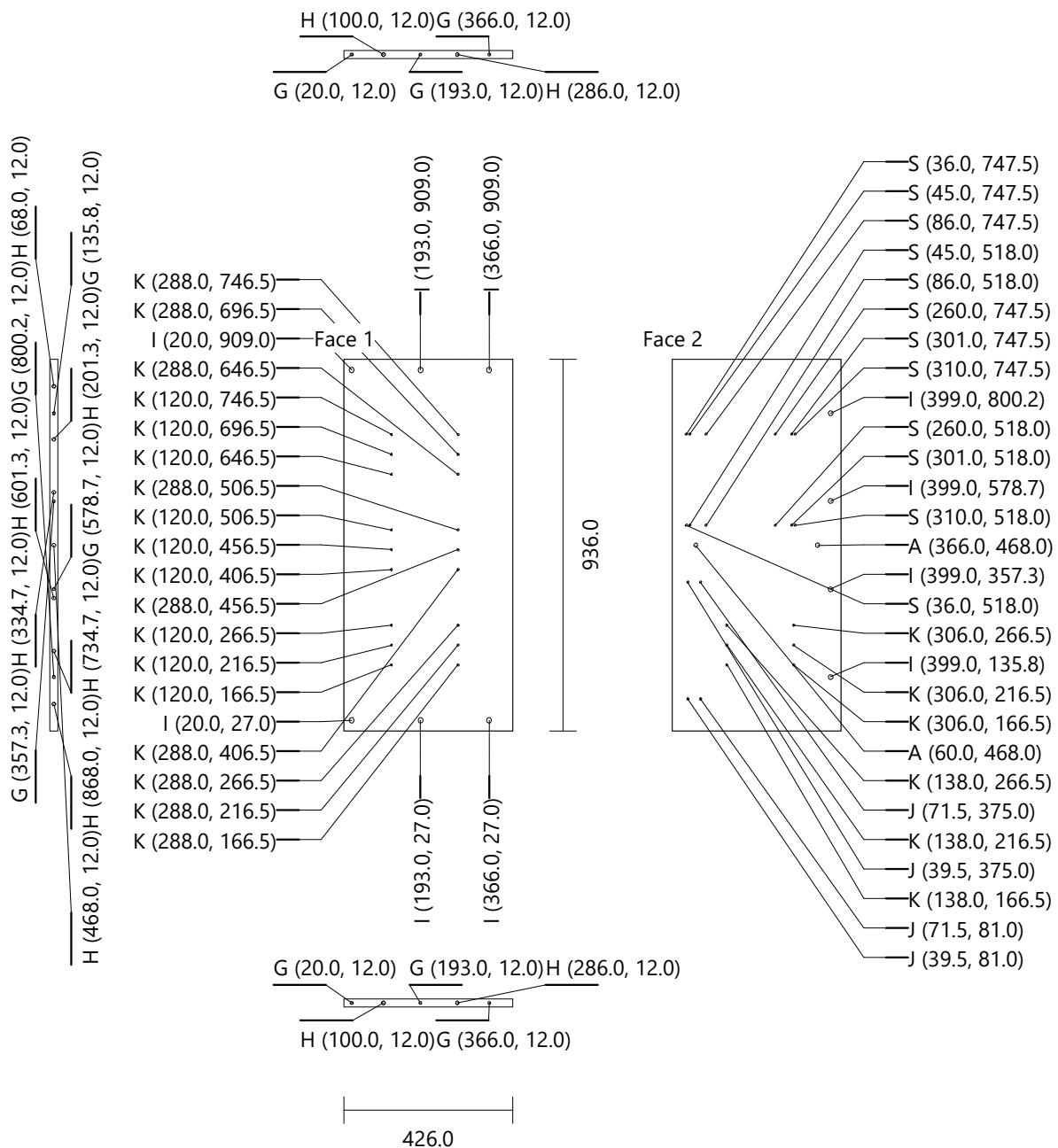

Arkadiusz Teclaw

27 - Vertical Division [2] ELCON_24 Height: 936.0 Width: 426.0 Thickness: 24.0 Quantity: 1

Drilling	G (10)	Diameter: 8.0	Depth: 23.0
	H (11)	Diameter: 10.0	Depth: 36.0
	I (10)	Diameter: 12.0	Depth: 18.5
	K (12)	Diameter: 5.0	Depth: 8.0
	S (24)	Diameter: 5.0	Depth: 15.0
	T (2)	Diameter: 8.0	Depth: 6.0
	U (2)	Diameter: 10.0	Depth: 18.0
	V (2)	Diameter: 18.0	Depth: 5.0

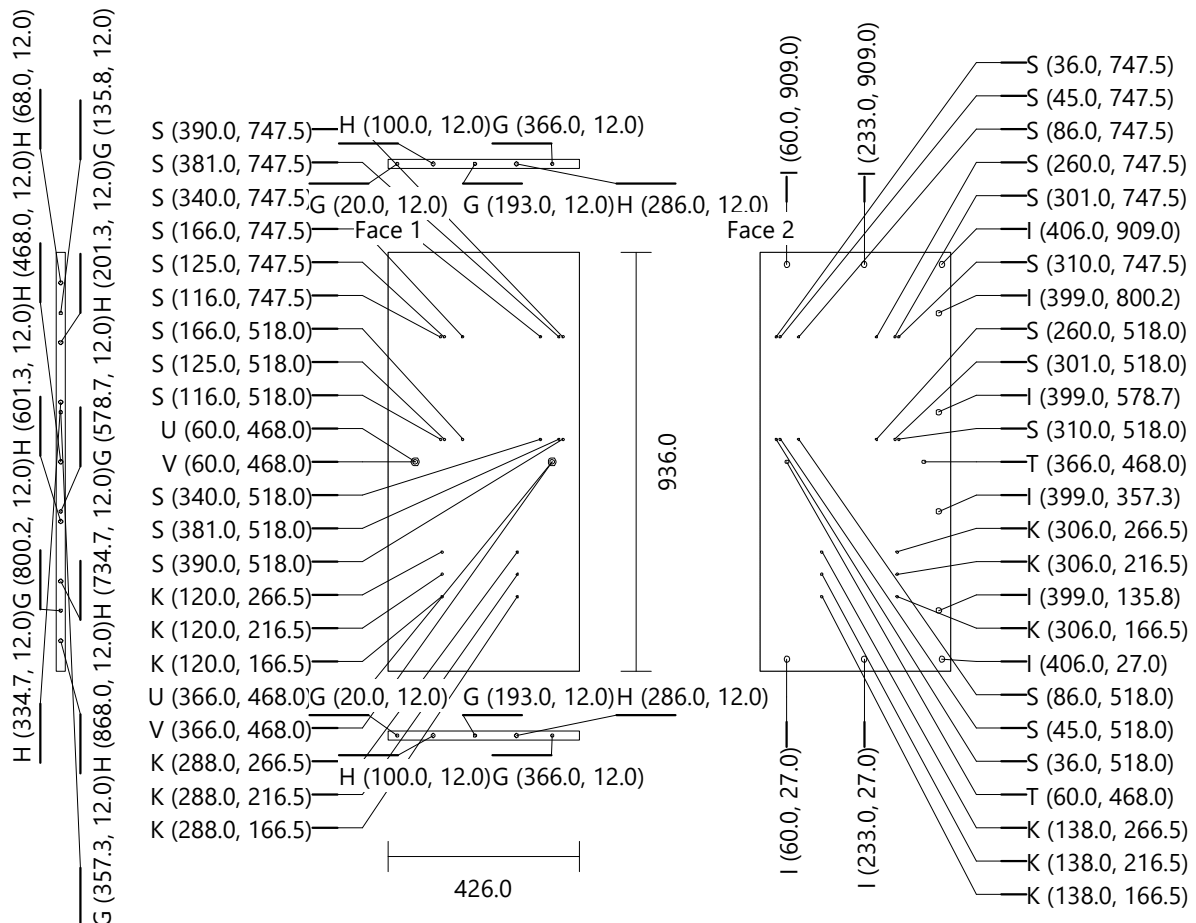

Arkadiusz Teclaw

28 - Vertical Division [3] ELCON_24 Height: 936.0 Width: 426.0 Thickness: 24.0 Quantity: 1

Drilling	A (2)	Diameter: 10.0	Depth: 20.0
	G (10)	Diameter: 8.0	Depth: 23.0
	H (11)	Diameter: 10.0	Depth: 36.0
	I (10)	Diameter: 12.0	Depth: 18.5
	J (4)	Diameter: 5.0	Depth: 12.0
	K (24)	Diameter: 5.0	Depth: 8.0
	S (12)	Diameter: 5.0	Depth: 15.0

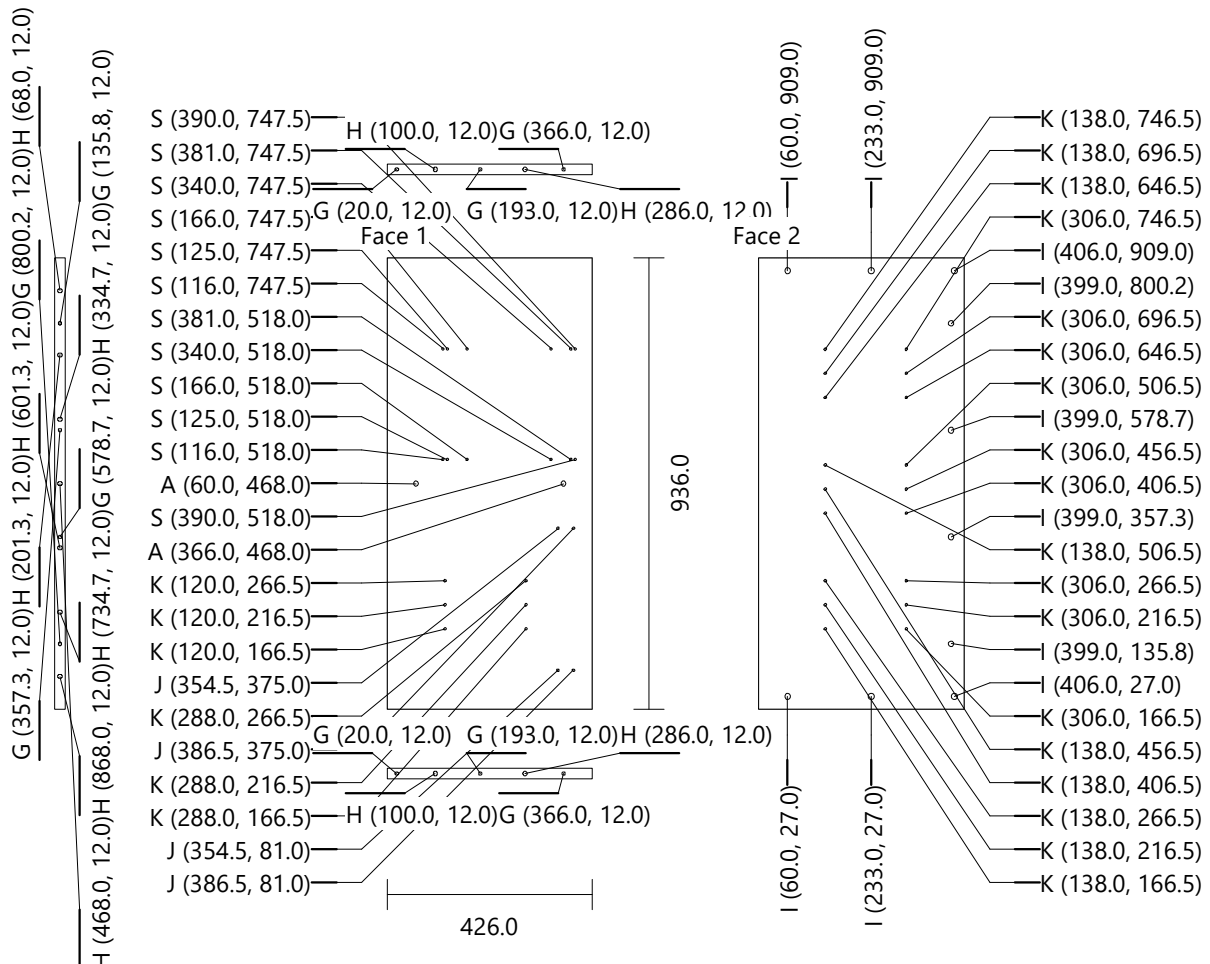

Arkadiusz Teclaw

29 - Double-Back 1 [1] ELCON_24 Height: 936.0 Width: 1880.0 Thickness: 24.0 Quantity: 1

Drilling	A (12)	Diameter: 10.0	Depth: 20.0
	B (21)	Diameter: 10.0	Depth: 16.0
	G (16)	Diameter: 8.0	Depth: 23.0
	H (22)	Diameter: 10.0	Depth: 36.0
	I (16)	Diameter: 12.0	Depth: 18.5
	J (12)	Diameter: 5.0	Depth: 12.0
	L (24)	Diameter: 8.0	Depth: 16.0
	W (96)	Diameter: 2.0	Depth: 10.0
	X (8)	Diameter: 8.0	Depth: 30.0

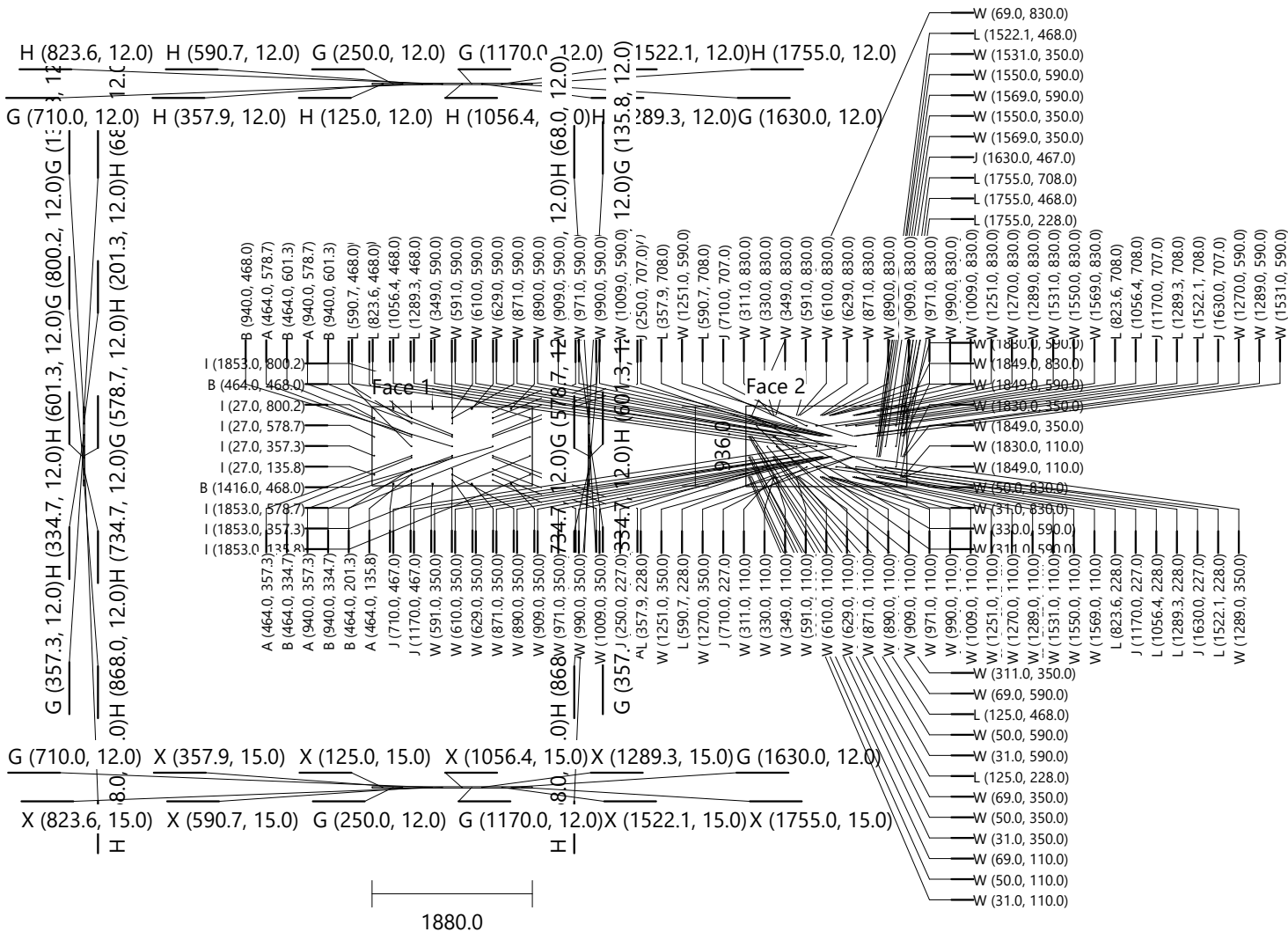

Arkadiusz Teclaw

12/04/2019

30 - Door 1 (single) [1] PLYWOOD_18 Height: 934.0 Width: 450.0 Thickness: 18.0 Quantity: 1

Drilling Y (4) Diameter: 35.0 Depth: 13.0
 Z (8) Diameter: 3.0 Depth: 12.0

Face 2

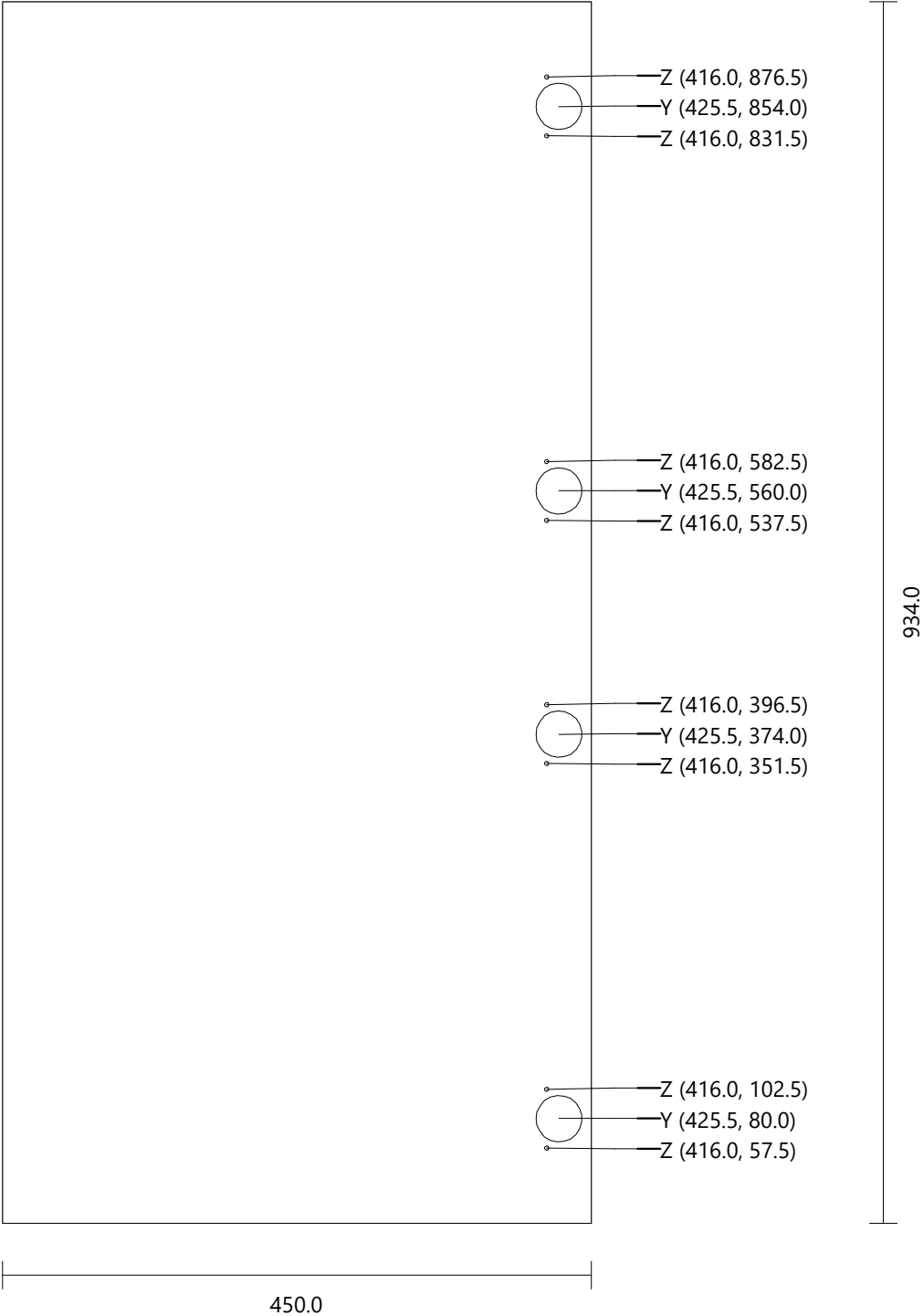

Arkadiusz Teclaw

31 - Door 1 (single) [2]	PLYWOOD_18	Height: 934.0	Width: 450.0	Thickness: 18.0	Quantity: 1
Drilling	Y (4)	Diameter: 35.0	Depth: 13.0		
	Z (8)	Diameter: 3.0	Depth: 12.0		

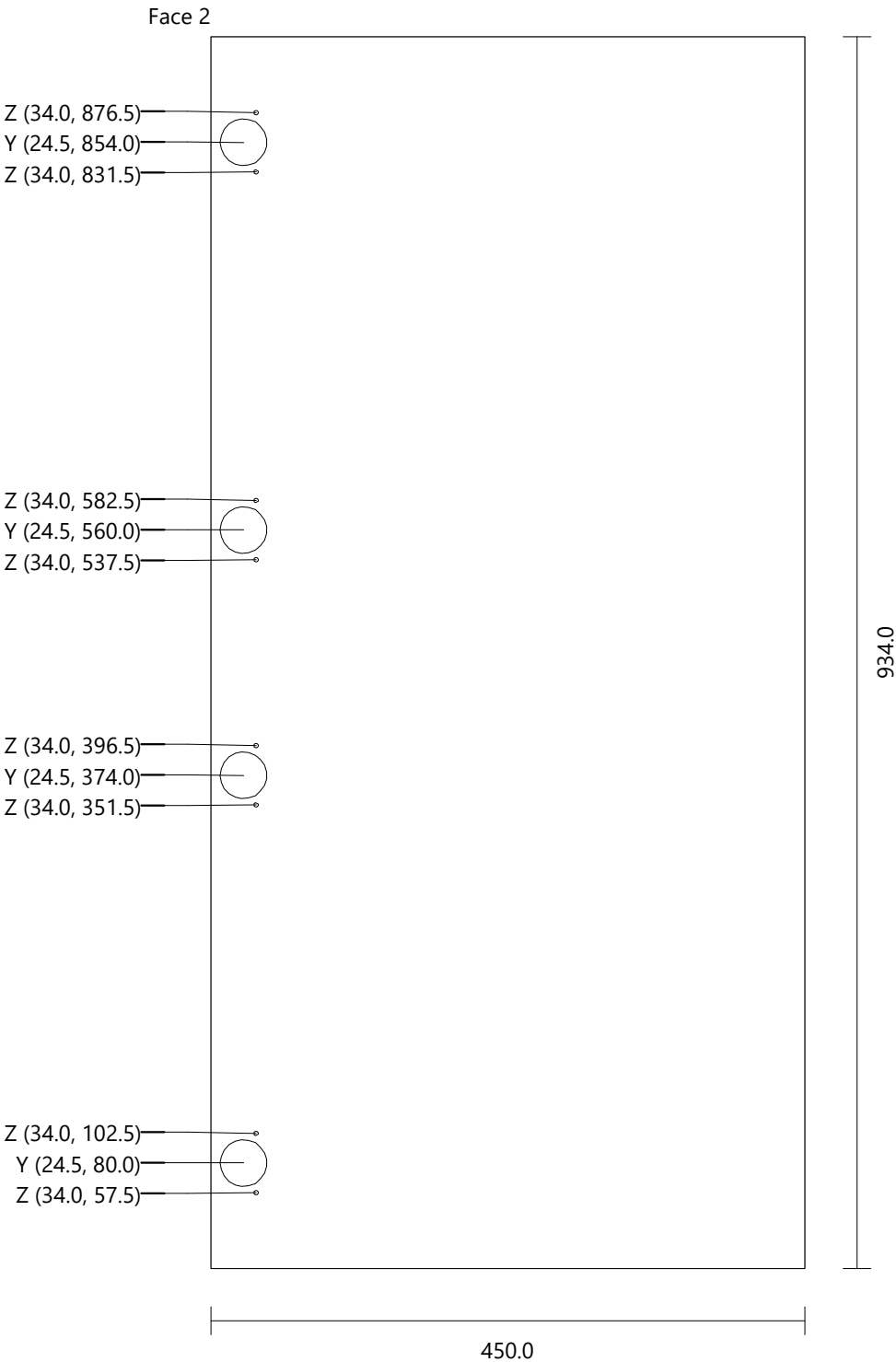

32 - Door 1 (single) [3]	PLYWOOD_18	Height: 454.0	Width: 450.0	Thickness: 18.0	Quantity: 1
Drilling	Y (2)	Diameter: 35.0	Depth: 13.0		
	Z (4)	Diameter: 3.0	Depth: 12.0		

Face 2

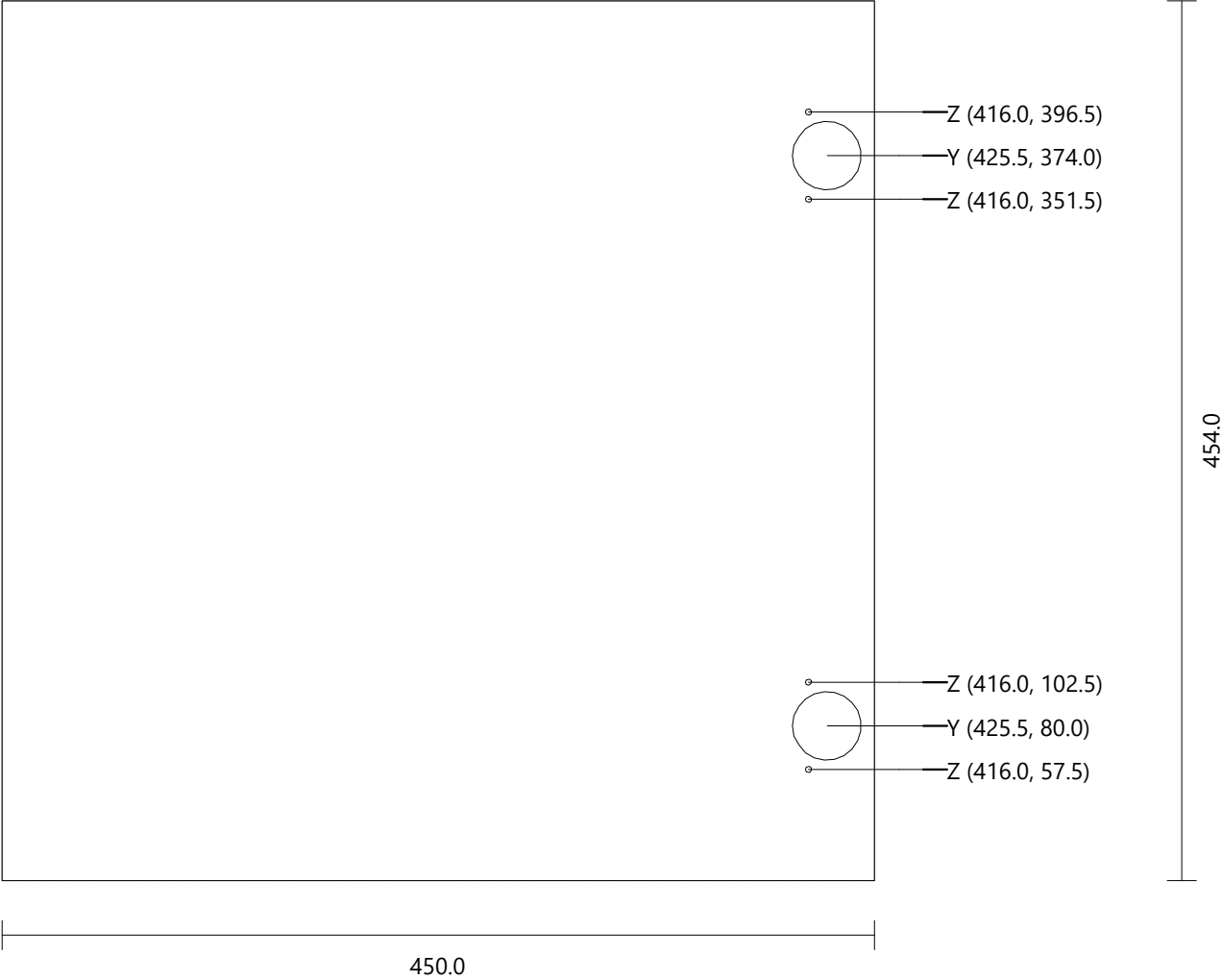

Arkadiusz Teclaw

33 - Door 1 (single) [4]	PLYWOOD_18	Height: 454.0	Width: 450.0	Thickness: 18.0	Quantity: 1
Drilling	Y (2)	Diameter: 35.0	Depth: 13.0		
	Z (4)	Diameter: 3.0	Depth: 12.0		

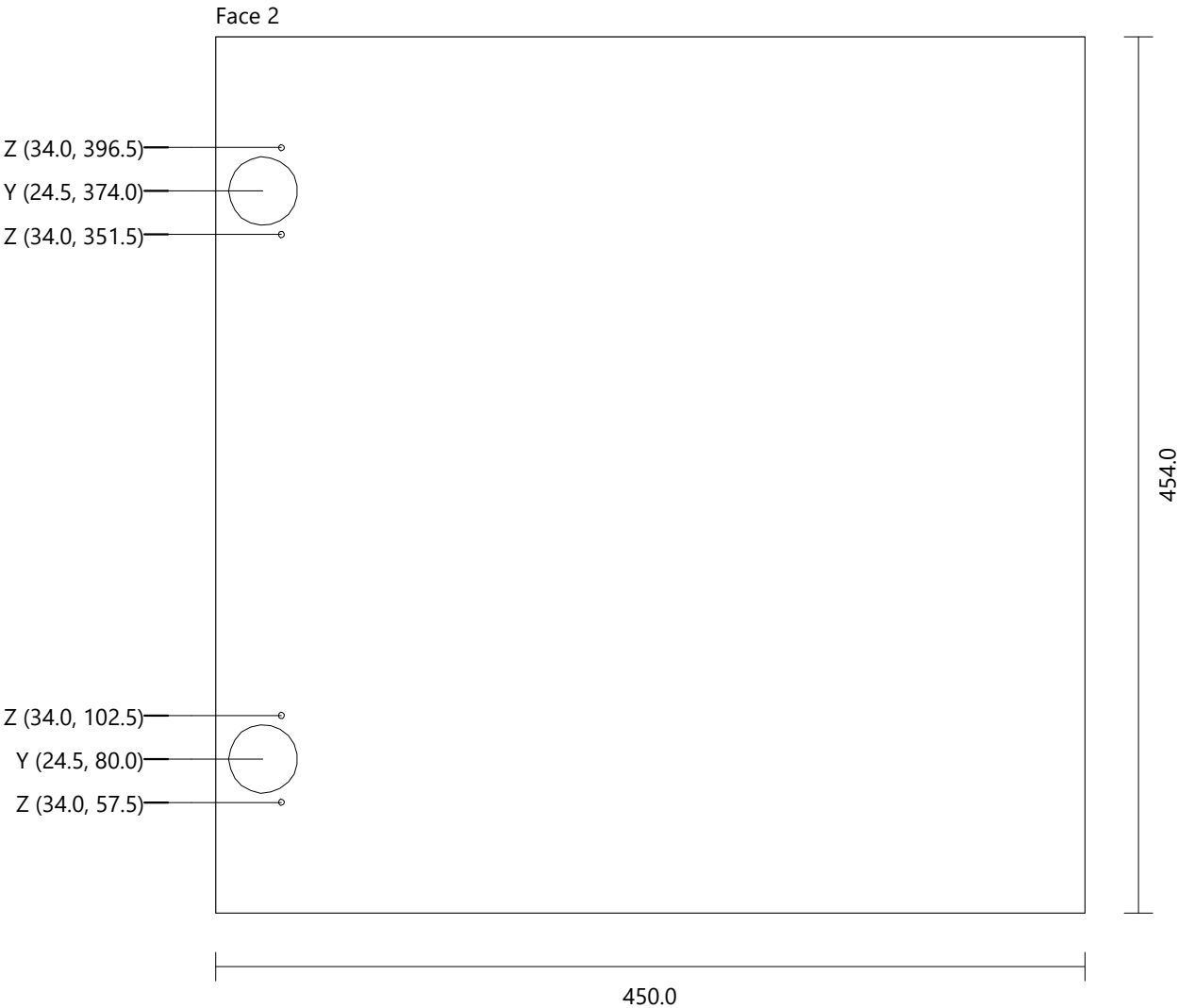

34 - Door 5 (single) [1] Glass 04 Height: 211.0 Width: 935.0 Thickness: 4.0 Quantity: 1
Drilling A (2) Diameter: 5.0 Depth: Through (0.0)



35 - Door 5 (single) [2] Glass 04 Height: 211.0 Width: 935.0 Thickness: 4.0 Quantity: 1
Drilling A (2) Diameter: 5.0 Depth: Through (0.0)



36 - Door 5 (single) [3] Glass 04 Height: 211.0 Width: 935.0 Thickness: 4.0 Quantity: 1
Drilling A (2) Diameter: 5.0 Depth: Through (0.0)



37 - Door 5 (single) [4] Glass 04 Height: 211.0 Width: 935.0 Thickness: 4.0 Quantity: 1
Drilling A (2) Diameter: 5.0 Depth: Through (0.0)

Face 1

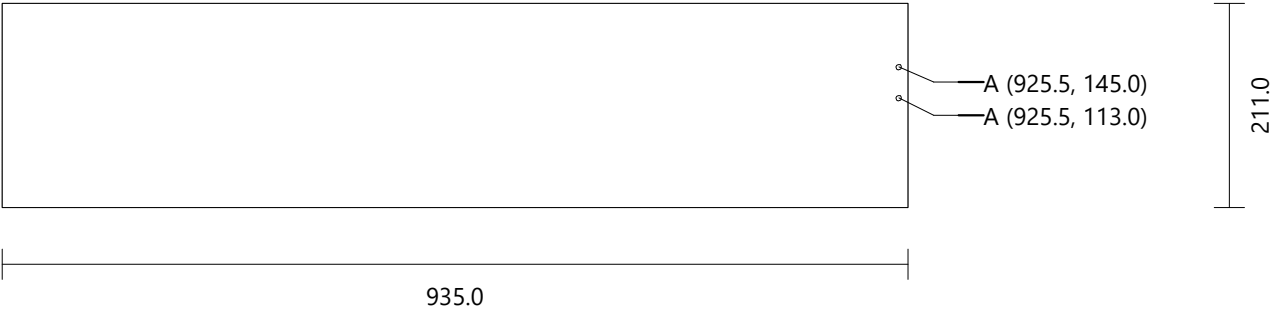

38 - Door 5 (single) [6] Glass 04 Height: 211.0 Width: 935.0 Thickness: 4.0 Quantity: 1
Drilling A (2) Diameter: 5.0 Depth: Through (0.0)



39 - Door 5 (single) [7] Glass 04 Height: 211.0 Width: 935.0 Thickness: 4.0 Quantity: 1
Drilling A (2) Diameter: 5.0 Depth: Through (0.0)

Face 1

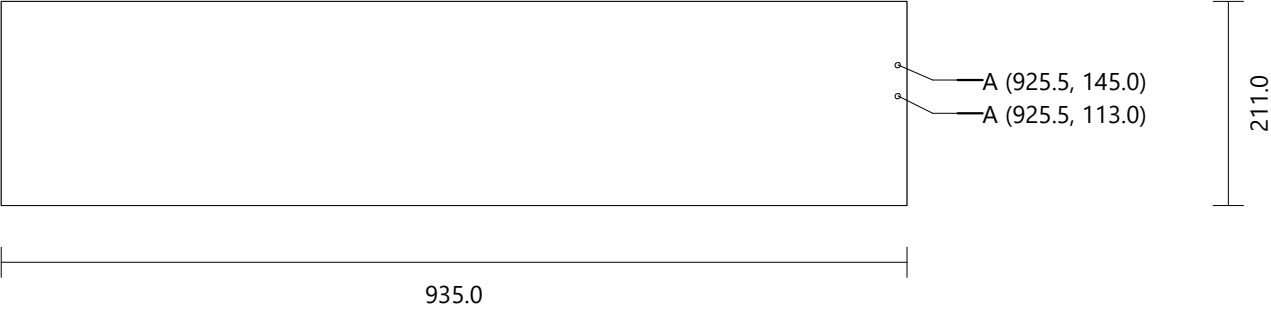

40 - Door 5 (single) [11] Glass 04 Height: 211.0 Width: 935.0 Thickness: 4.0 Quantity: 1
Drilling A (2) Diameter: 5.0 Depth: Through (0.0)

Face 1

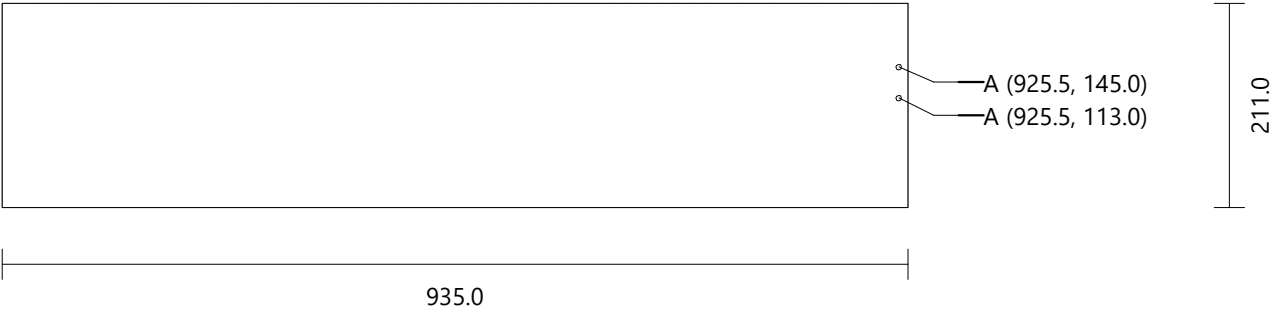

41 - Door 5 (single) [12] Glass 04 Height: 211.0 Width: 935.0 Thickness: 4.0 Quantity: 1
Drilling A (2) Diameter: 5.0 Depth: Through (0.0)

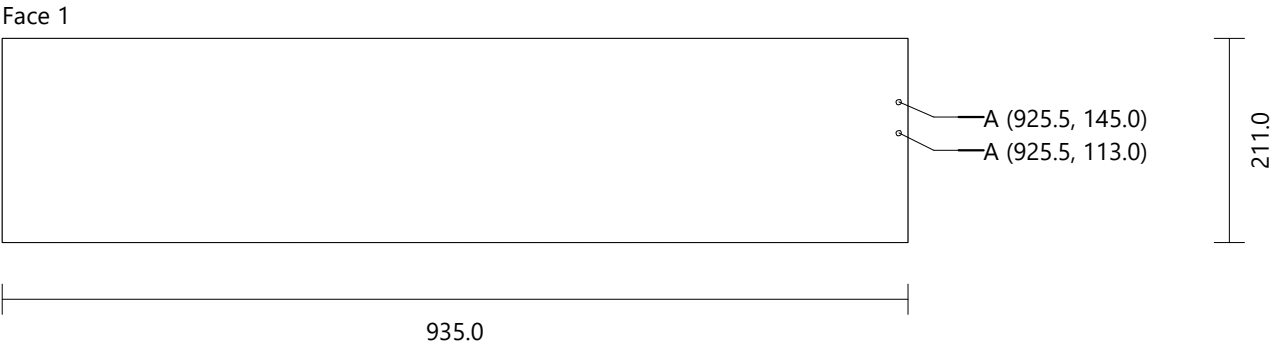

Arkadiusz Teclaw

42 - Drawer 5 [1]_1	PLYWOOD_18	Height: 225.5	Width: 450.0	Thickness: 18.0	Quantity: 1
Drilling	B (2)	Diameter: 6.0	Depth: 12.0		
	J (2)	Diameter: 5.0	Depth: 12.0		

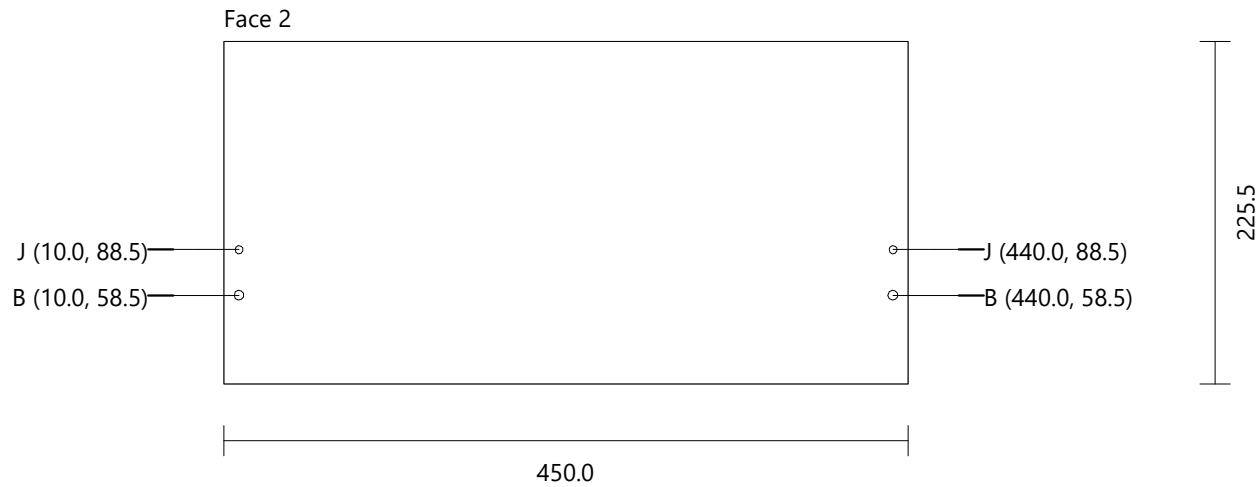

Arkadiusz Teclaw

43 - Drawer 5 [1]_2	PLYWOOD_18	Height: 225.5	Width: 450.0	Thickness: 18.0	Quantity: 1
Drilling	B (2)	Diameter: 6.0	Depth: 12.0		
	J (2)	Diameter: 5.0	Depth: 12.0		

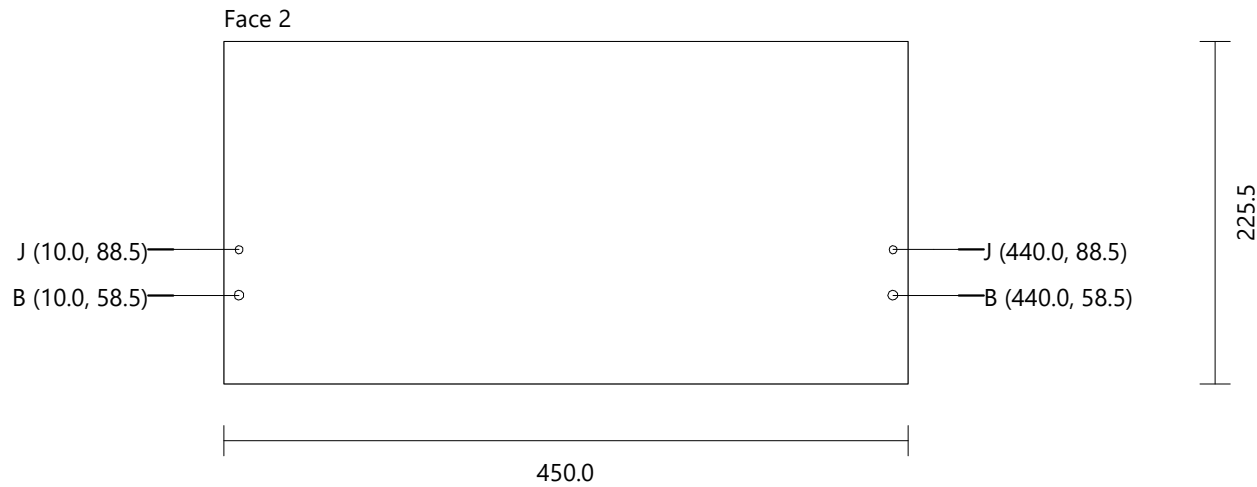

Arkadiusz Teclaw

44 - Drawer 5 [2]_1	PLYWOOD_18	Height: 225.5	Width: 450.0	Thickness: 18.0	Quantity: 1
Drilling	B (2)	Diameter: 6.0	Depth: 12.0		
	J (2)	Diameter: 5.0	Depth: 12.0		

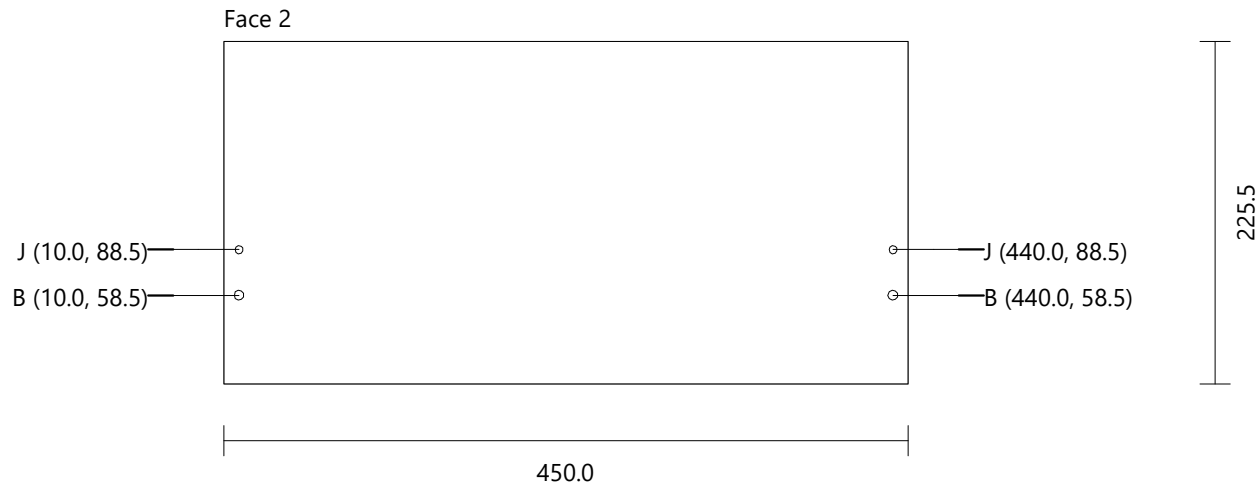

Arkadiusz Teclaw

45 - Drawer 5 [2]_2	PLYWOOD_18	Height: 225.5	Width: 450.0	Thickness: 18.0	Quantity: 1
Drilling	B (2)	Diameter: 6.0	Depth: 12.0		
	J (2)	Diameter: 5.0	Depth: 12.0		

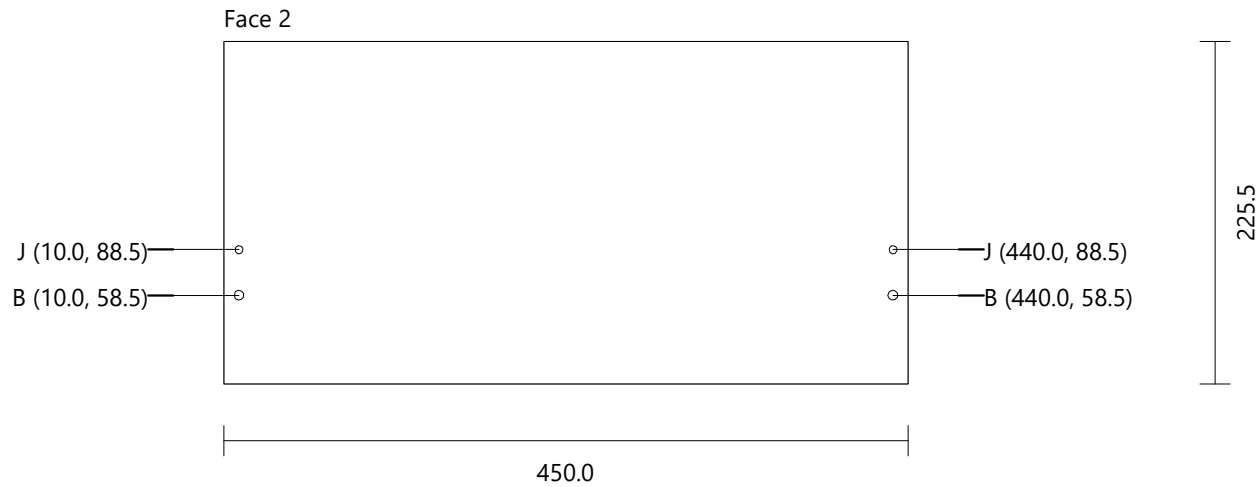

46 - Left Side Drawer 5 [1]_1 PLYWOOD_12 Height: 393.0 Width: 100.0 Thickness: 12.0 Quantity: 1

Drilling C (4) Diameter: 7.0 Depth: Through (0.0)
 D (1) Diameter: 6.0 Depth: 30.0
 E (1) Diameter: 15.0 Depth: 9.7
 P (1) Diameter: 8.0 Depth: 28.0

Groove Vertical Face 2 X Position: 84.0 Y Position: 0.0 Width: 8.0 Length: 393.0 Depth: 6.0

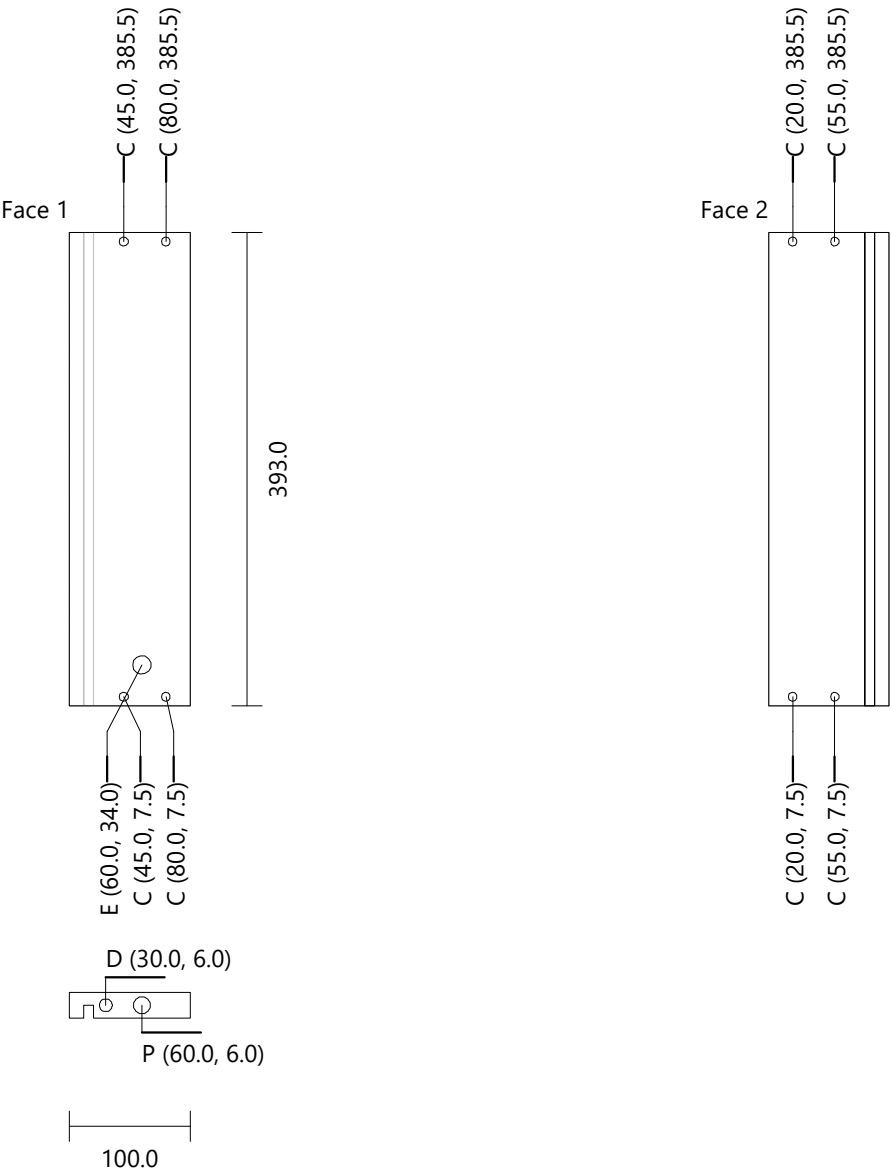

47 - Left Side Drawer 5 [1]_2 PLYWOOD_12 Height: 393.0 Width: 100.0 Thickness: 12.0 Quantity: 1

Drilling C (4) Diameter: 7.0 Depth: Through (0.0)
 D (1) Diameter: 6.0 Depth: 30.0
 E (1) Diameter: 15.0 Depth: 9.7
 P (1) Diameter: 8.0 Depth: 28.0

Groove Vertical Face 2 X Position: 84.0 Y Position: 0.0 Width: 8.0 Length: 393.0 Depth: 6.0

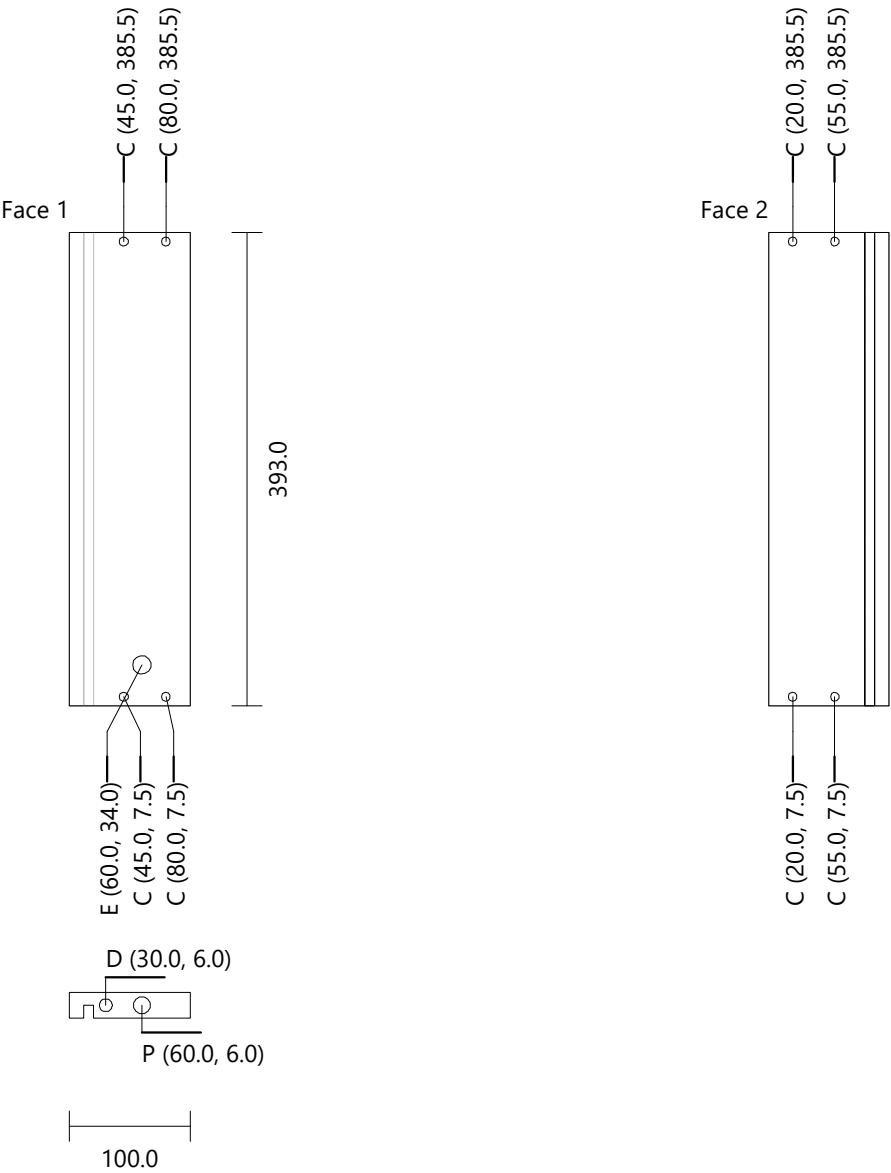

48 - Left Side Drawer 5 [2]_1 PLYWOOD_12 Height: 393.0 Width: 100.0 Thickness: 12.0 Quantity: 1

Drilling C (4) Diameter: 7.0 Depth: Through (0.0)
 D (1) Diameter: 6.0 Depth: 30.0
 E (1) Diameter: 15.0 Depth: 9.7
 P (1) Diameter: 8.0 Depth: 28.0

Groove Vertical Face 2 X Position: 84.0 Y Position: 0.0 Width: 8.0 Length: 393.0 Depth: 6.0

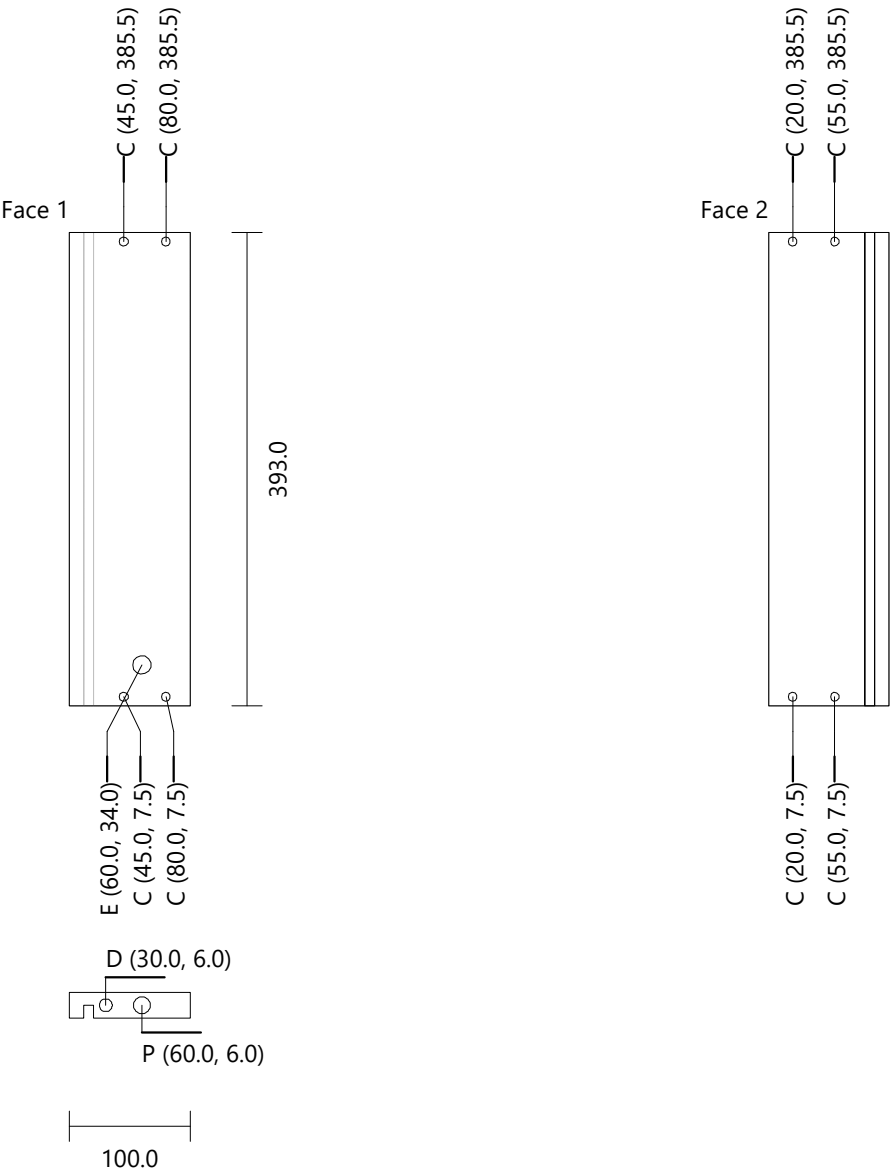

49 - Left Side Drawer 5 [2]_2 PLYWOOD_12 Height: 393.0 Width: 100.0 Thickness: 12.0 Quantity: 1

Drilling C (4) Diameter: 7.0 Depth: Through (0.0)
 D (1) Diameter: 6.0 Depth: 30.0
 E (1) Diameter: 15.0 Depth: 9.7
 P (1) Diameter: 8.0 Depth: 28.0

Groove Vertical Face 2 X Position: 84.0 Y Position: 0.0 Width: 8.0 Length: 393.0 Depth: 6.0

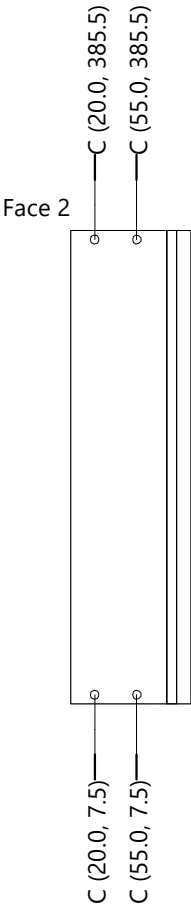
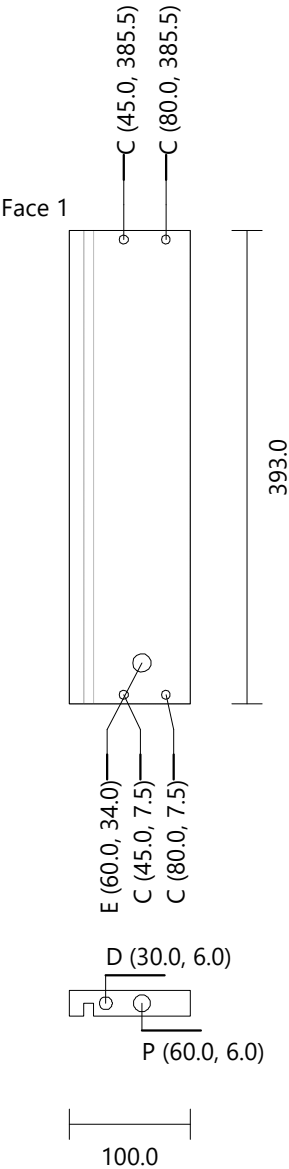

50 - Right Side Drawer 5 [1]_1 PLYWOOD_12 Height: 393.0 Width: 100.0 Thickness: 12.0 Quantity: 1

Drilling C (4) Diameter: 7.0 Depth: Through (0.0)
 D (1) Diameter: 6.0 Depth: 30.0
 E (1) Diameter: 15.0 Depth: 9.7
 P (1) Diameter: 8.0 Depth: 28.0

Groove Vertical Face 1 X Position: 16.0 Y Position: 0.0 Width: 8.0 Length: 393.0 Depth: 6.0

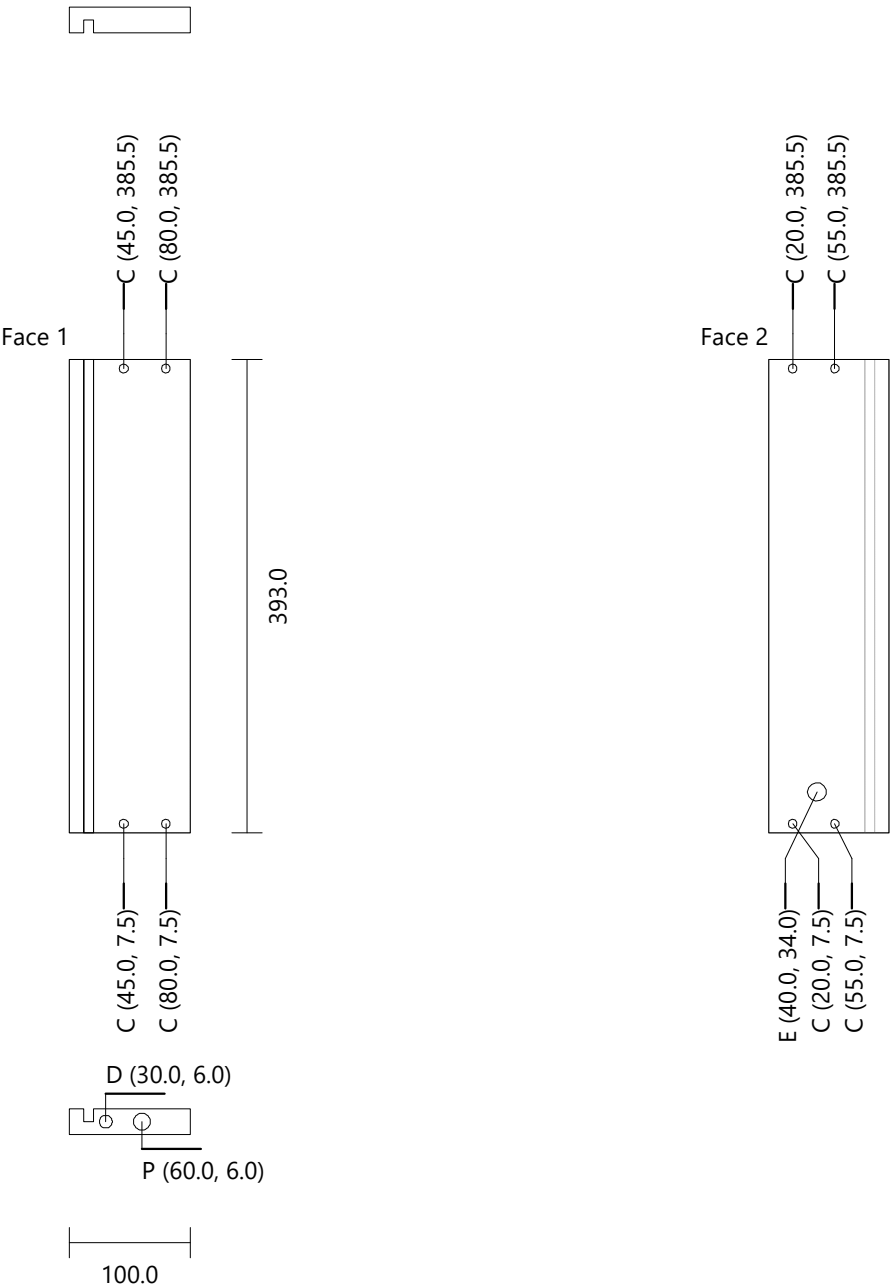

51 - Right Side Drawer 5 [1]_2 PLYWOOD_12 Height: 393.0 Width: 100.0 Thickness: 12.0 Quantity: 1

Drilling C (4) Diameter: 7.0 Depth: Through (0.0)
 D (1) Diameter: 6.0 Depth: 30.0
 E (1) Diameter: 15.0 Depth: 9.7
 P (1) Diameter: 8.0 Depth: 28.0

Groove Vertical Face 1 X Position: 16.0 Y Position: 0.0 Width: 8.0 Length: 393.0 Depth: 6.0

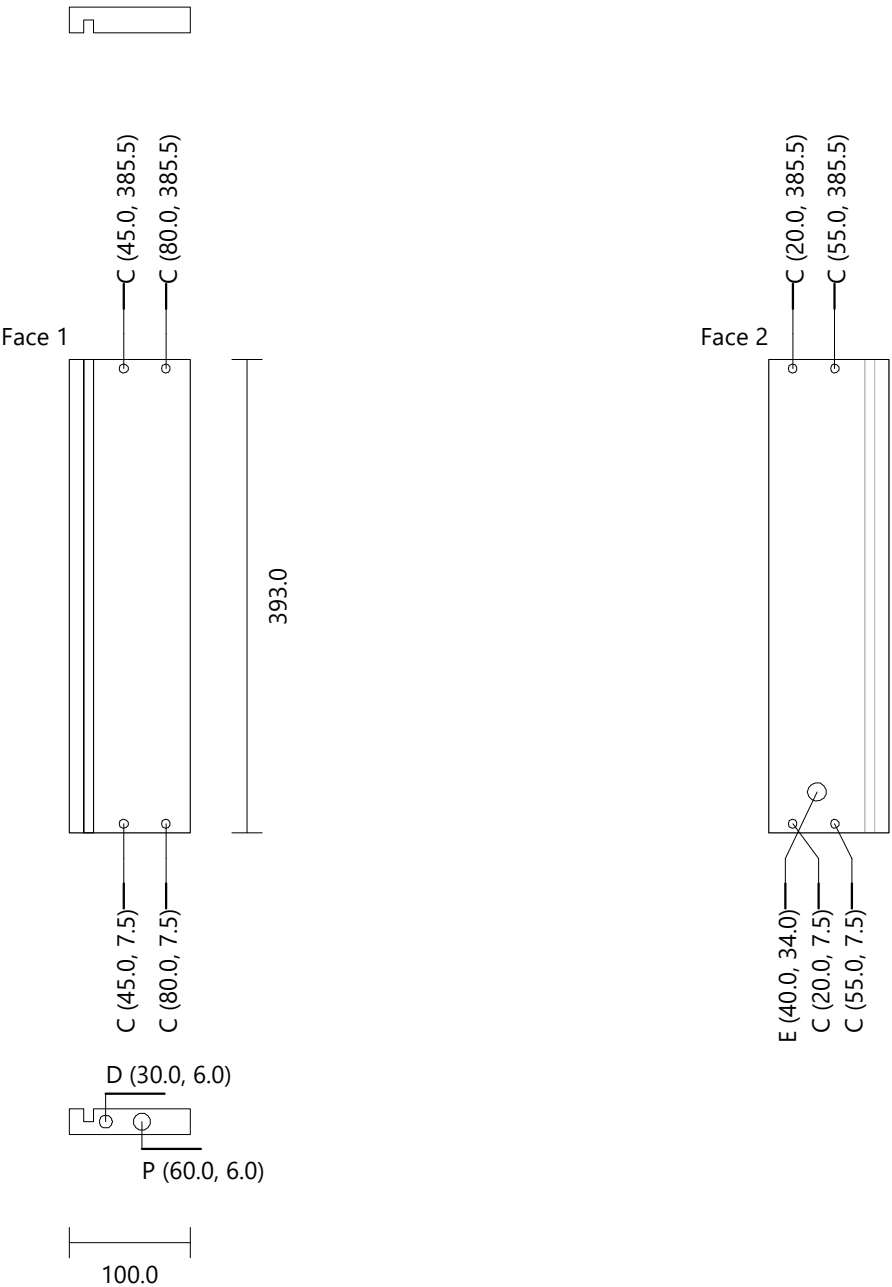

52 - Right Side Drawer 5 [2]_1 PLYWOOD_12 Height: 393.0 Width: 100.0 Thickness: 12.0 Quantity: 1

Drilling C (4) Diameter: 7.0 Depth: Through (0.0)
 D (1) Diameter: 6.0 Depth: 30.0
 E (1) Diameter: 15.0 Depth: 9.7
 P (1) Diameter: 8.0 Depth: 28.0

Groove Vertical Face 1 X Position: 16.0 Y Position: 0.0 Width: 8.0 Length: 393.0 Depth: 6.0

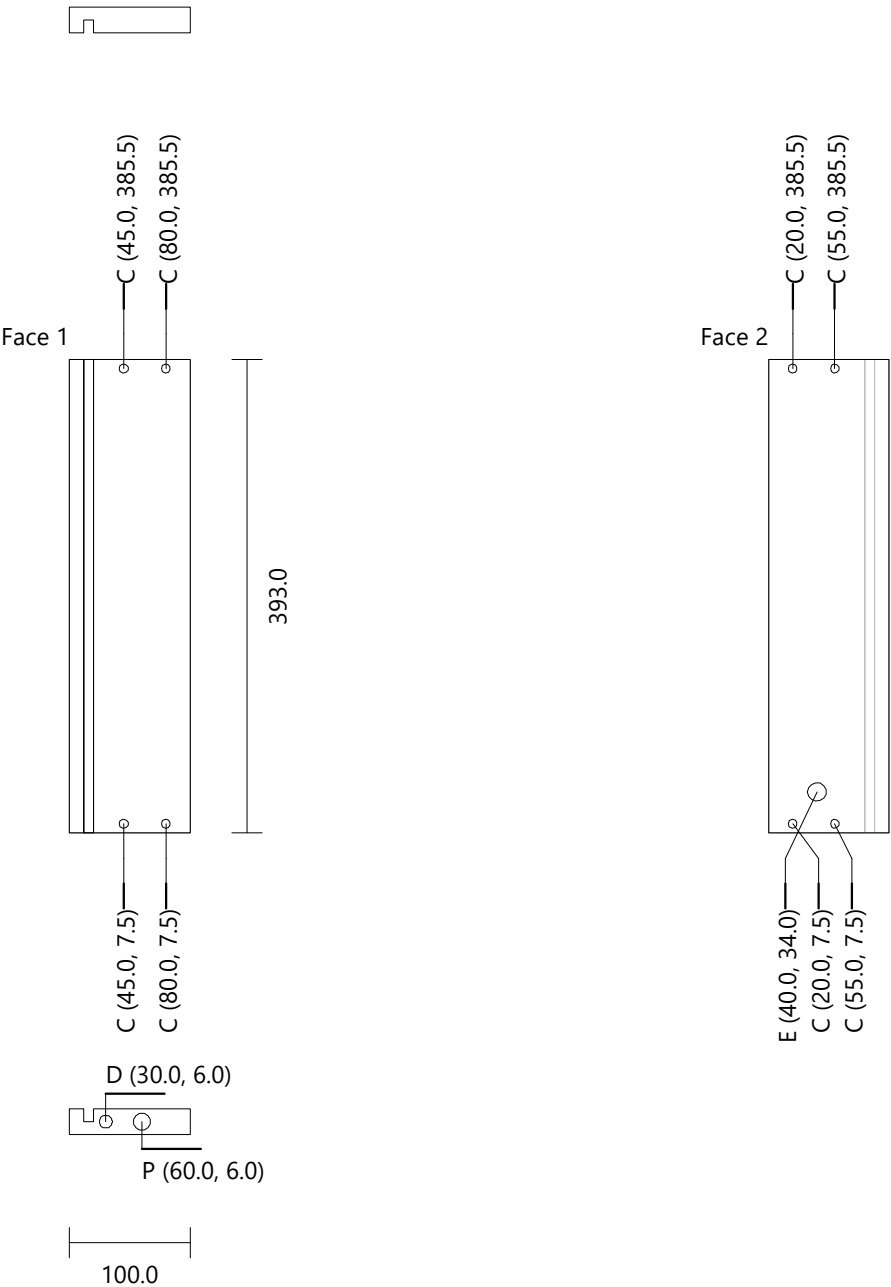

53 - Right Side Drawer 5 [2]_2 PLYWOOD_12 Height: 393.0 Width: 100.0 Thickness: 12.0 Quantity: 1

Drilling C (4) Diameter: 7.0 Depth: Through (0.0)
 D (1) Diameter: 6.0 Depth: 30.0
 E (1) Diameter: 15.0 Depth: 9.7
 P (1) Diameter: 8.0 Depth: 28.0

Groove Vertical Face 1 X Position: 16.0 Y Position: 0.0 Width: 8.0 Length: 393.0 Depth: 6.0

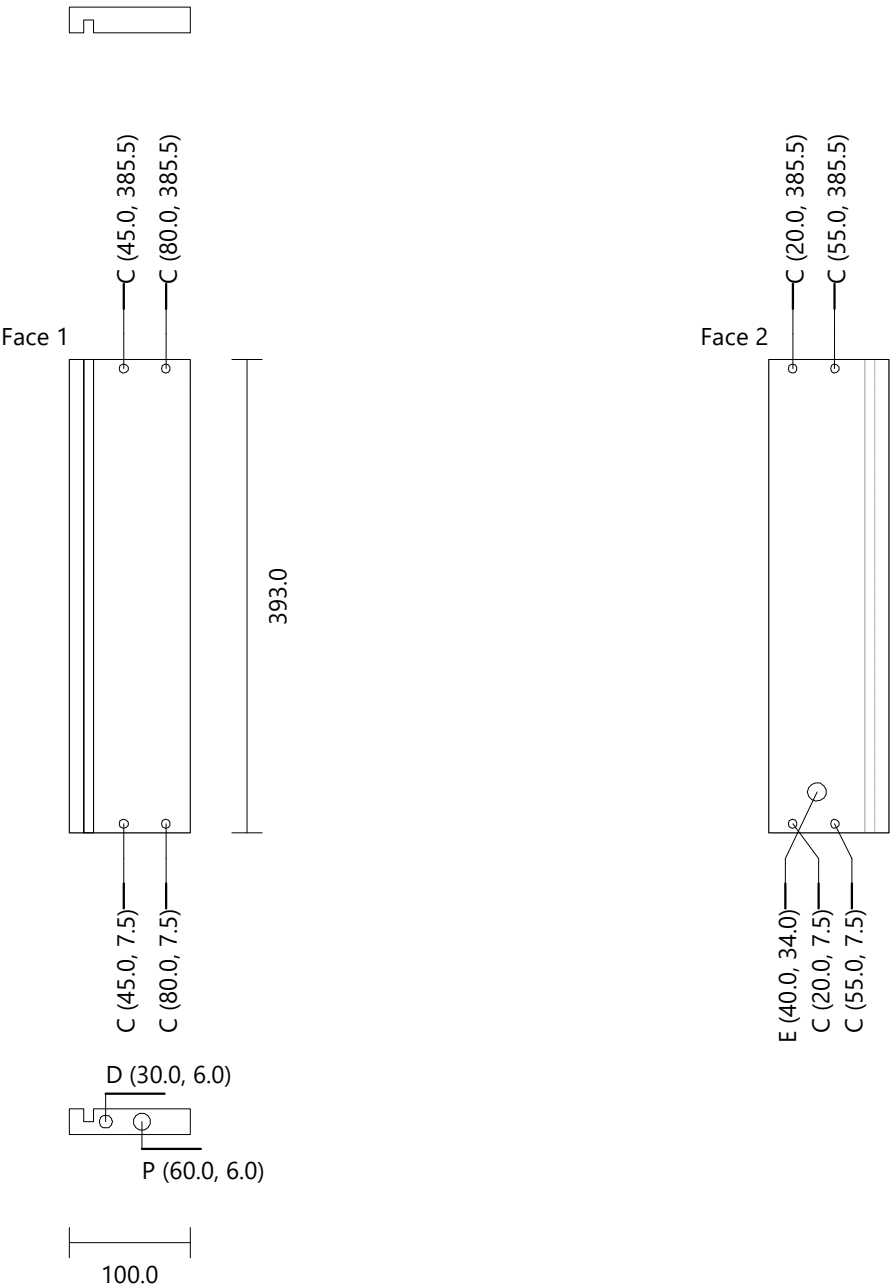

54 - Bottom Drawer 5 [1]_1 PLYWOOD_08 Height: 430.0 Width: 393.0 Thickness: 8.0 Quantity: 1
Drilling F (12) Diameter: 3.0 Depth: Through (0.0)

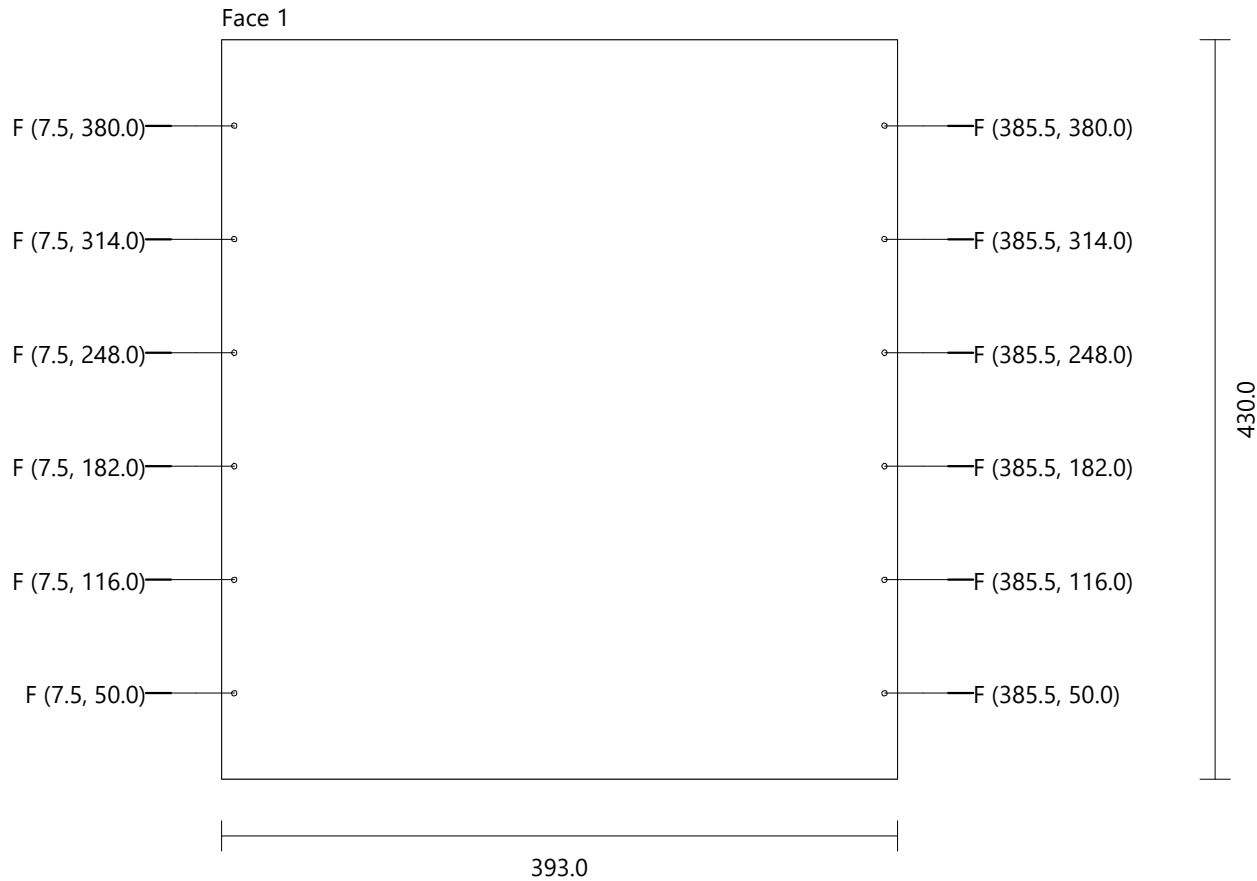

55 - Bottom Drawer 5 [1]_2 PLYWOOD_08 Height: 430.0 Width: 393.0 Thickness: 8.0 Quantity: 1
Drilling F (12) Diameter: 3.0 Depth: Through (0.0)

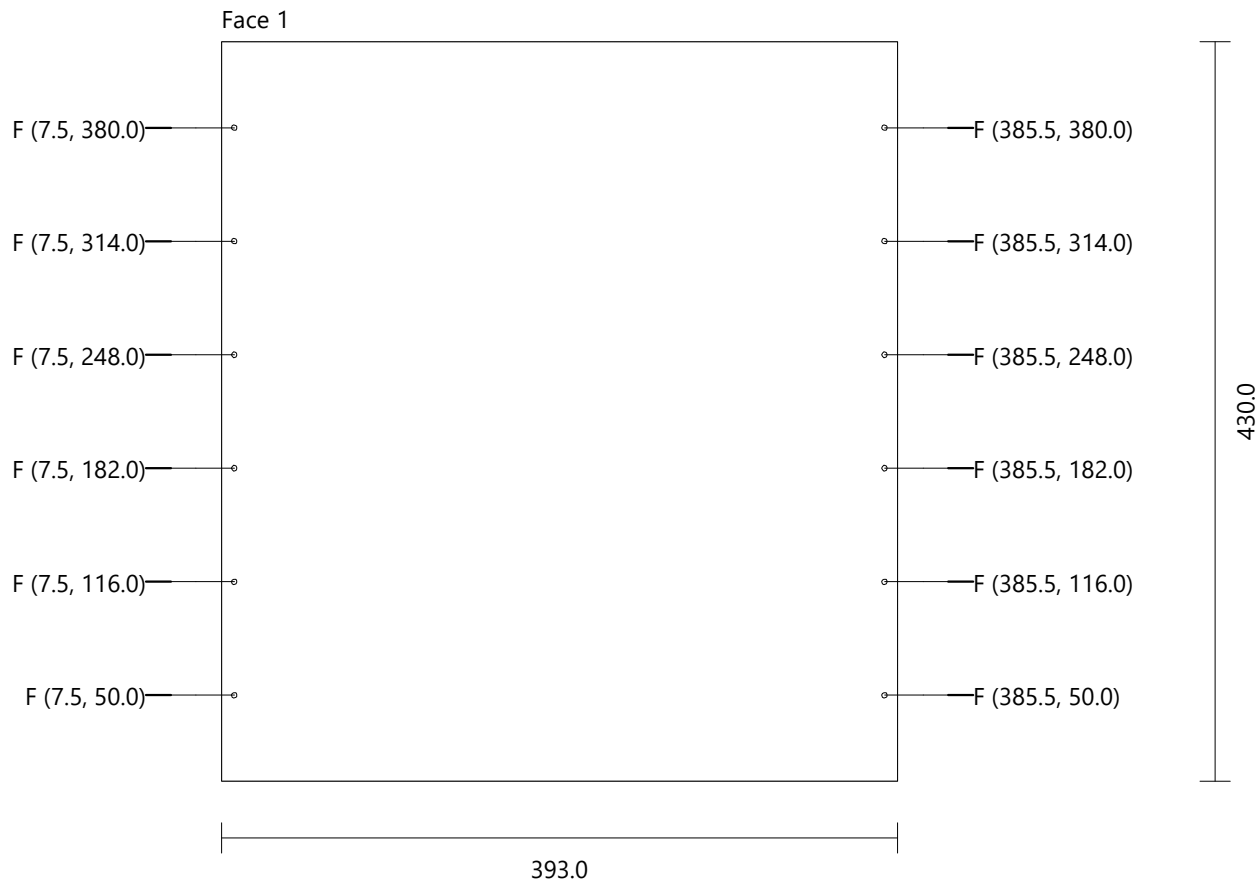

56 - Bottom Drawer 5 [2]_1 PLYWOOD_08 Height: 430.0 Width: 393.0 Thickness: 8.0 Quantity: 1
Drilling F (12) Diameter: 3.0 Depth: Through (0.0)

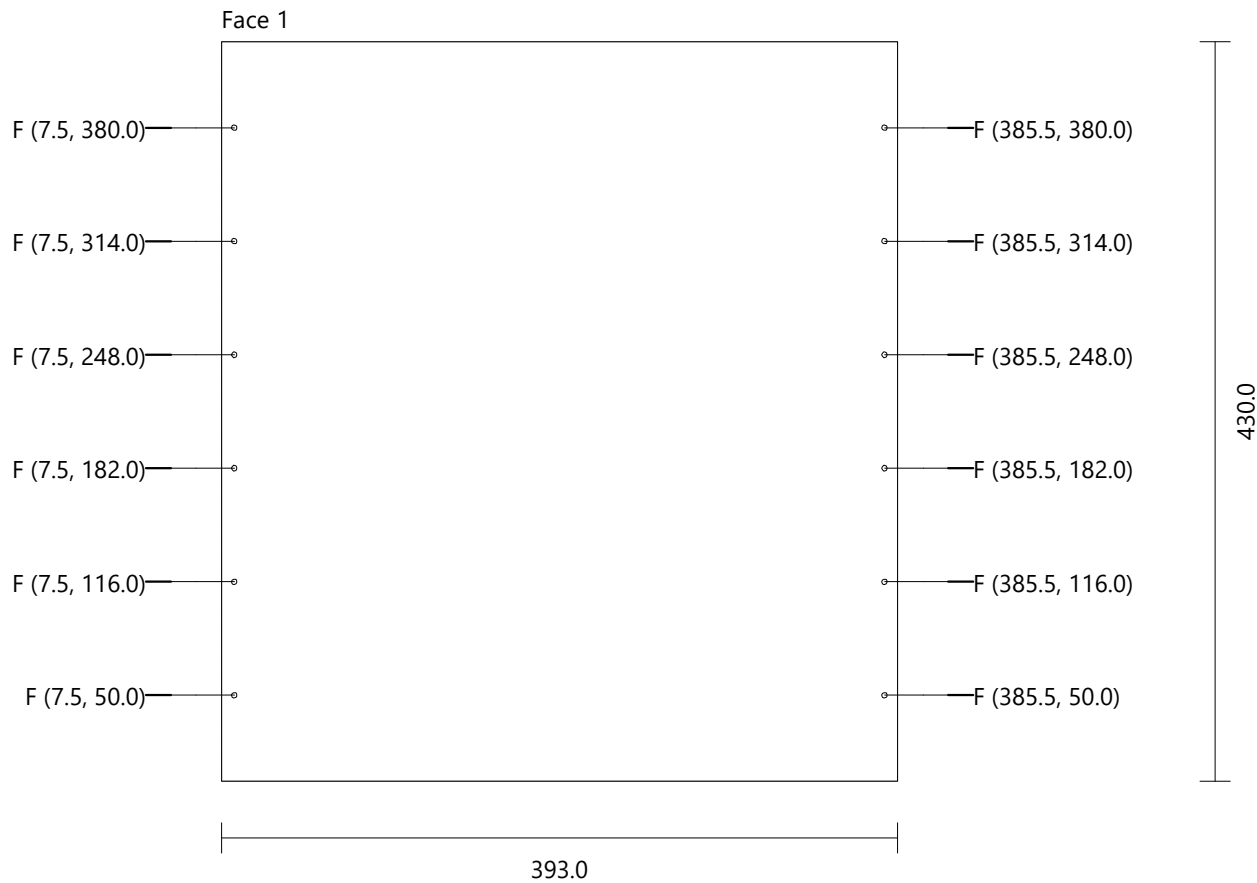

57 - Bottom Drawer 5 [2]_2 PLYWOOD_08 Height: 430.0 Width: 393.0 Thickness: 8.0 Quantity: 1
Drilling F (12) Diameter: 3.0 Depth: Through (0.0)

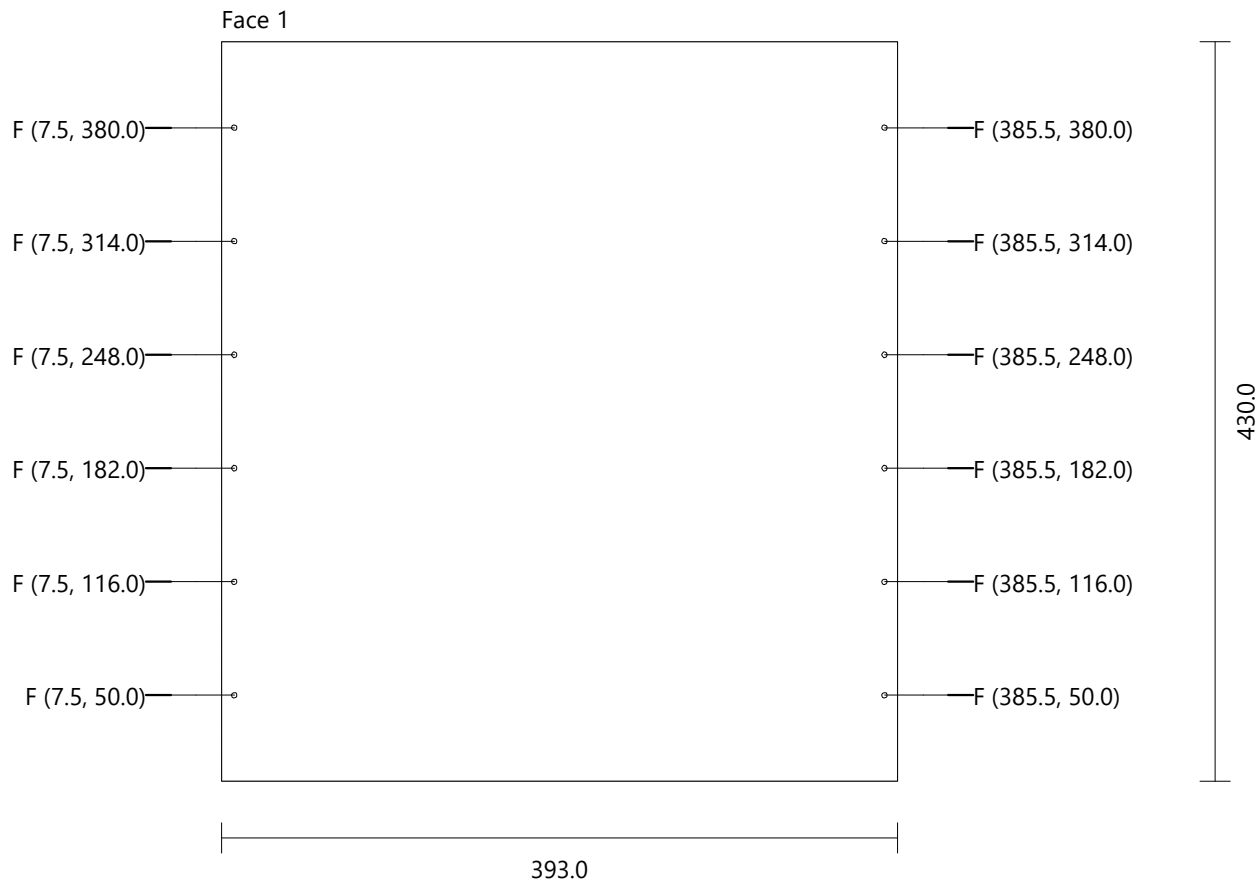

Arkadiusz Teclaw

58 - Back Drawer 5 [1]_1 PLYWOOD_15 Height: 418.0 Width: 80.0 Thickness: 15.0 Quantity: 1

Drilling G (4) Diameter: 5.0 Depth: 35.0
 H (6) Diameter: 3.0 Depth: 15.0
 I (2) Diameter: 6.0 Depth: 10.0

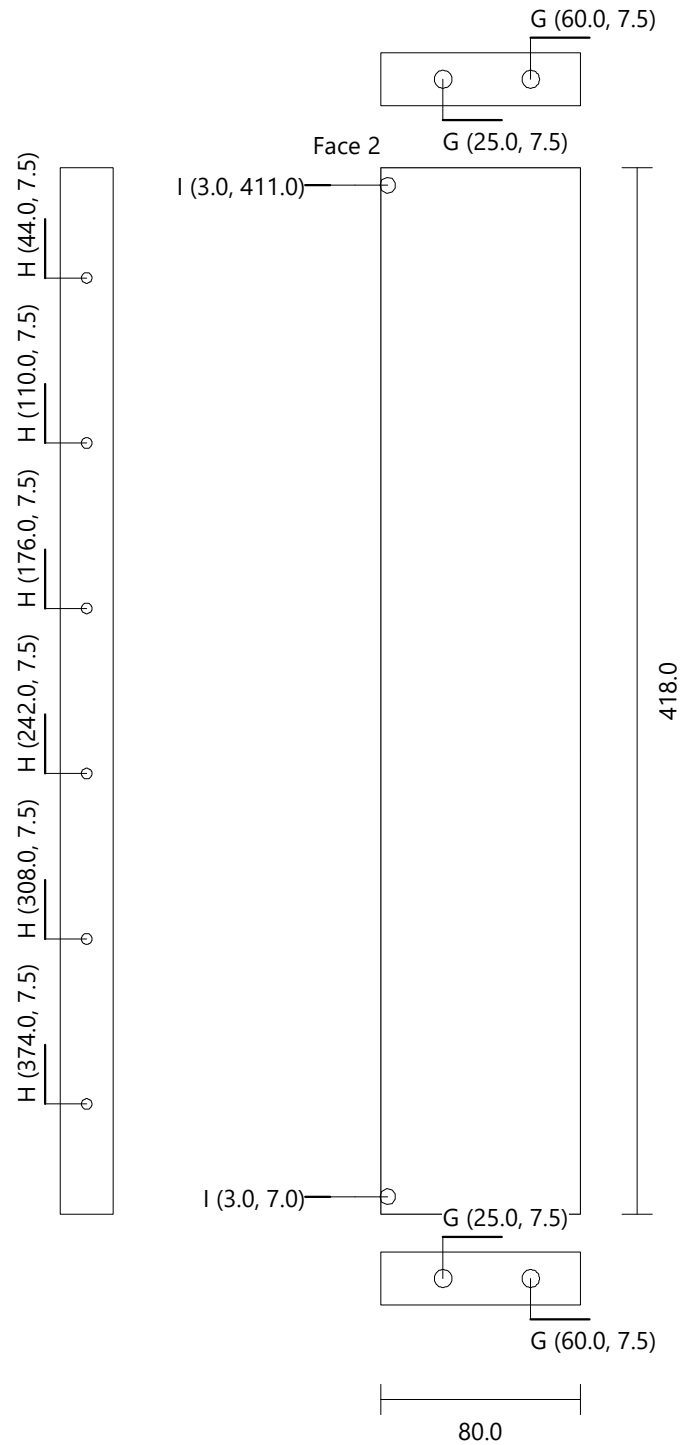

Arkadiusz Teclaw

59 - Back Drawer 5 [1]_2 PLYWOOD_15 Height: 418.0 Width: 80.0 Thickness: 15.0 Quantity: 1

Drilling G (4) Diameter: 5.0 Depth: 35.0
 H (6) Diameter: 3.0 Depth: 15.0
 I (2) Diameter: 6.0 Depth: 10.0

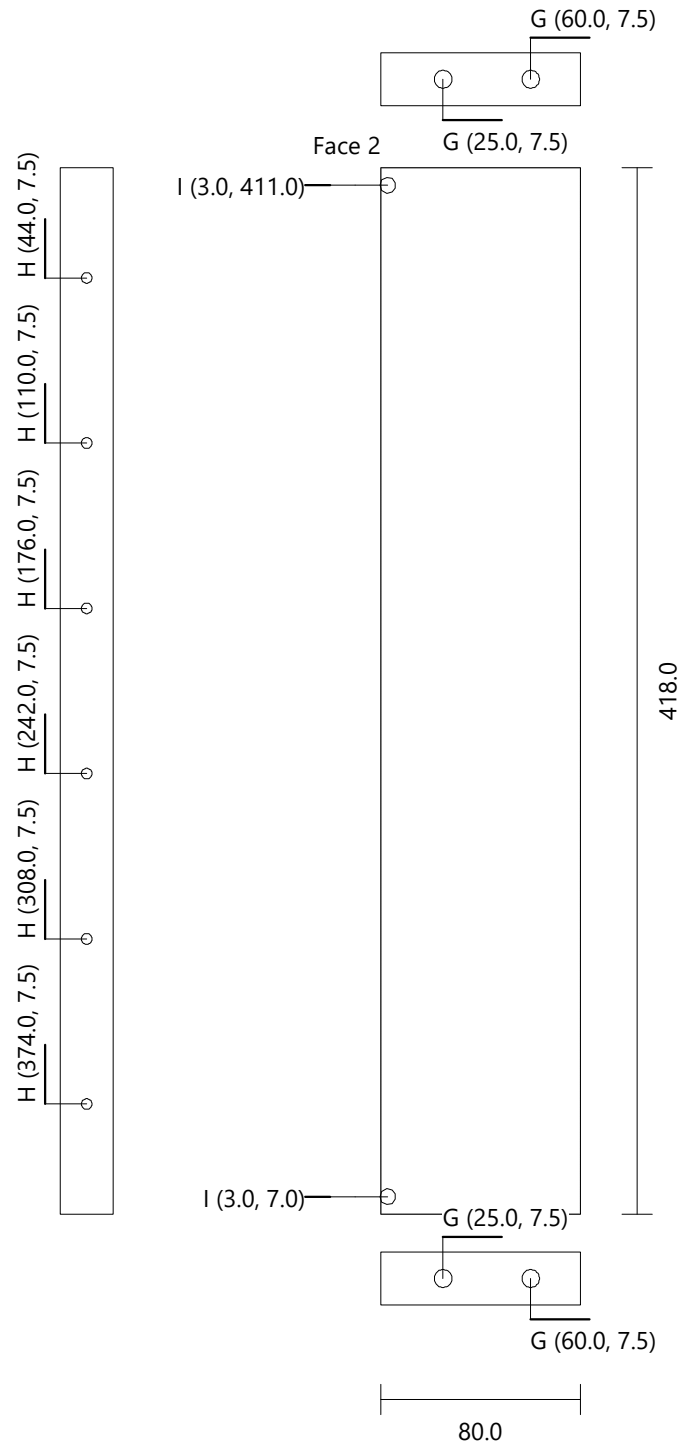

Arkadiusz Teclaw

60 - Back Drawer 5 [2]_1 PLYWOOD_15 Height: 418.0 Width: 80.0 Thickness: 15.0 Quantity: 1

Drilling	G (4)	Diameter: 5.0	Depth: 35.0
	H (6)	Diameter: 3.0	Depth: 15.0
	I (2)	Diameter: 6.0	Depth: 10.0

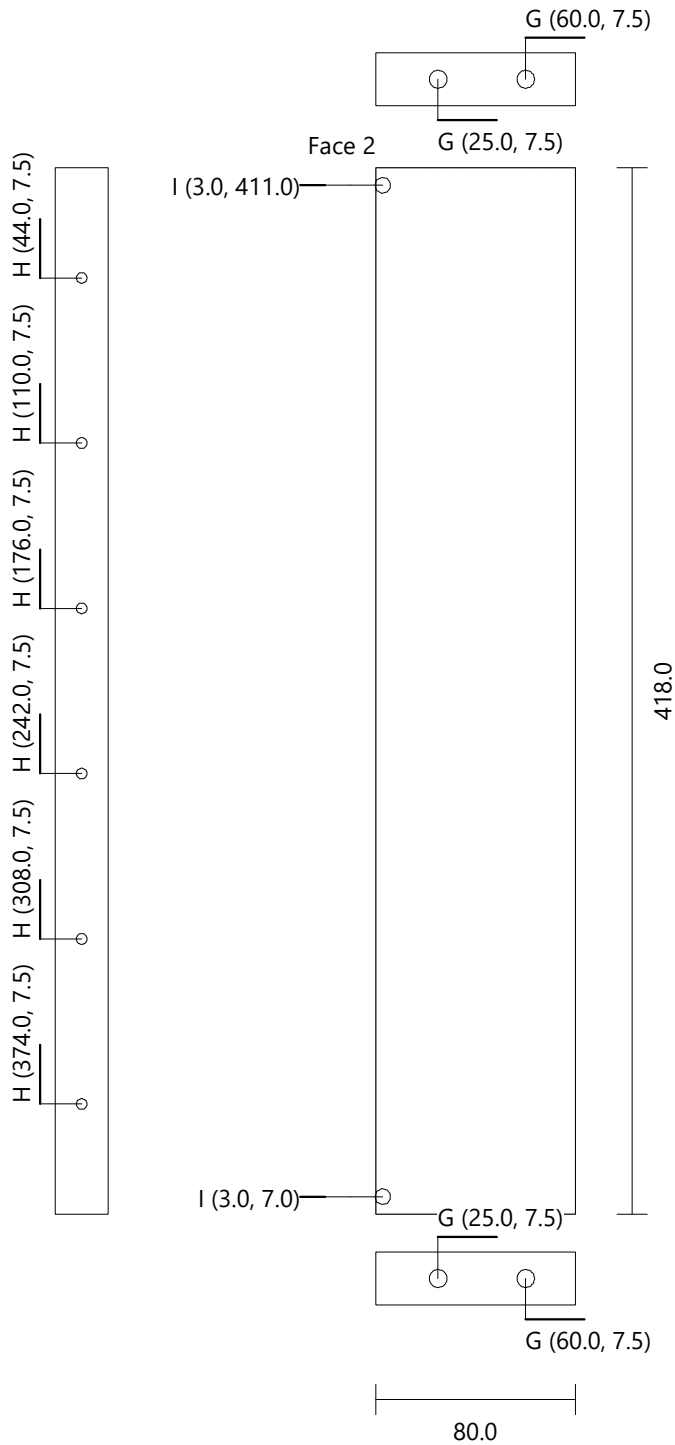

Arkadiusz Teclaw

61 - Back Drawer 5 [2]_2 PLYWOOD_15 Height: 418.0 Width: 80.0 Thickness: 15.0 Quantity: 1

Drilling	G (4)	Diameter: 5.0	Depth: 35.0
	H (6)	Diameter: 3.0	Depth: 15.0
	I (2)	Diameter: 6.0	Depth: 10.0

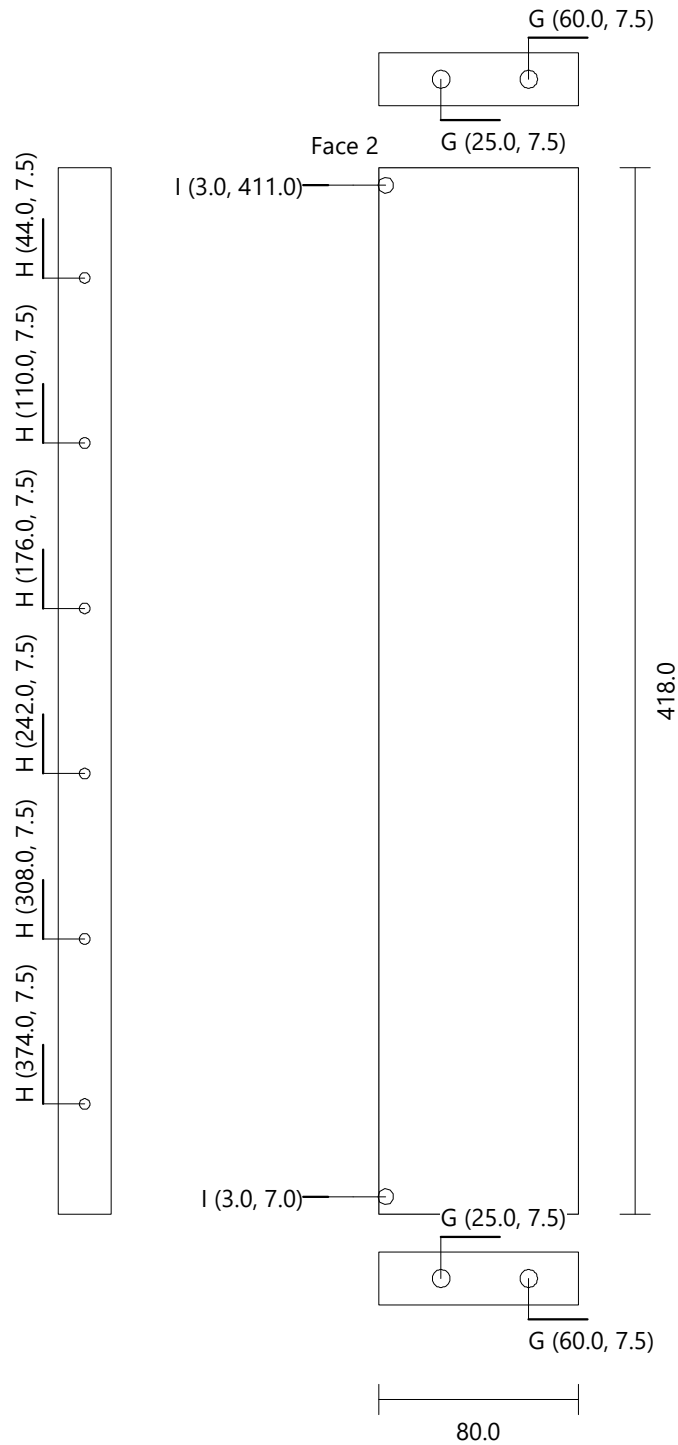

Arkadiusz Teclaw

62 - Counter-Frontage Drawer 5 [1]_1 PLYWOOD_15 Height: 418.0 Width: 80.0 Thickness: 15.0 Quantity: 1

Drilling G (4) Diameter: 5.0 Depth: 35.0
 H (6) Diameter: 3.0 Depth: 15.0

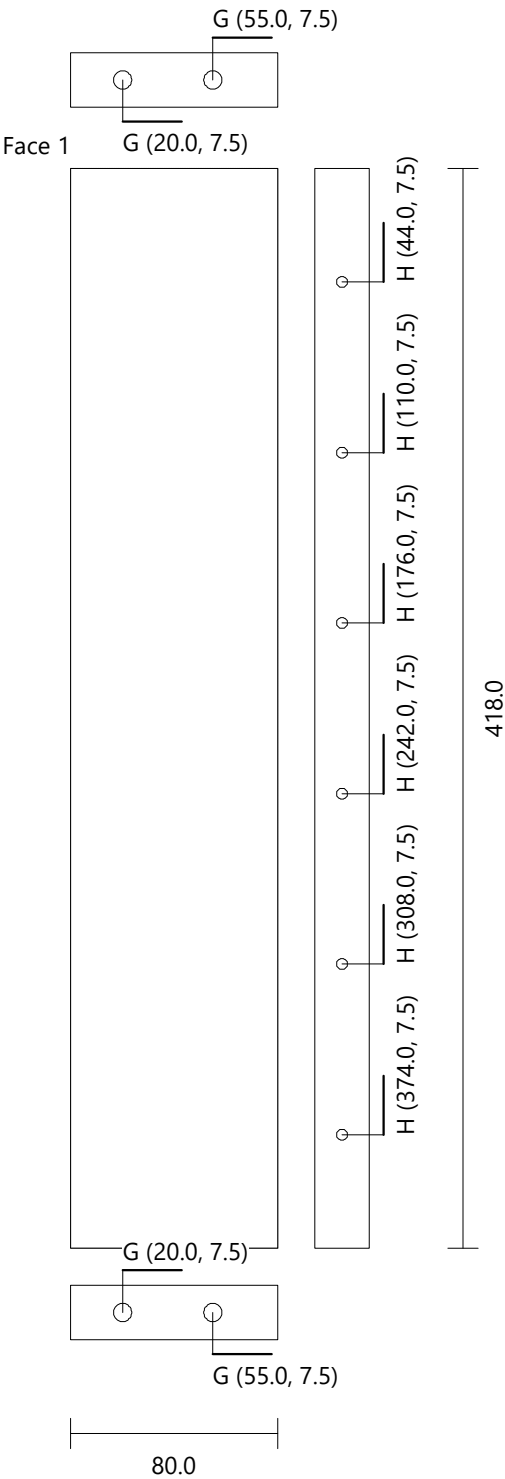

63 - Counter-Frontage Drawer 5 [1]_2 PLYWOOD_15 Height: 418.0 Width: 80.0 Thickness: 15.0 Quantity: 1

Drilling G (4) Diameter: 5.0 Depth: 35.0
 H (6) Diameter: 3.0 Depth: 15.0

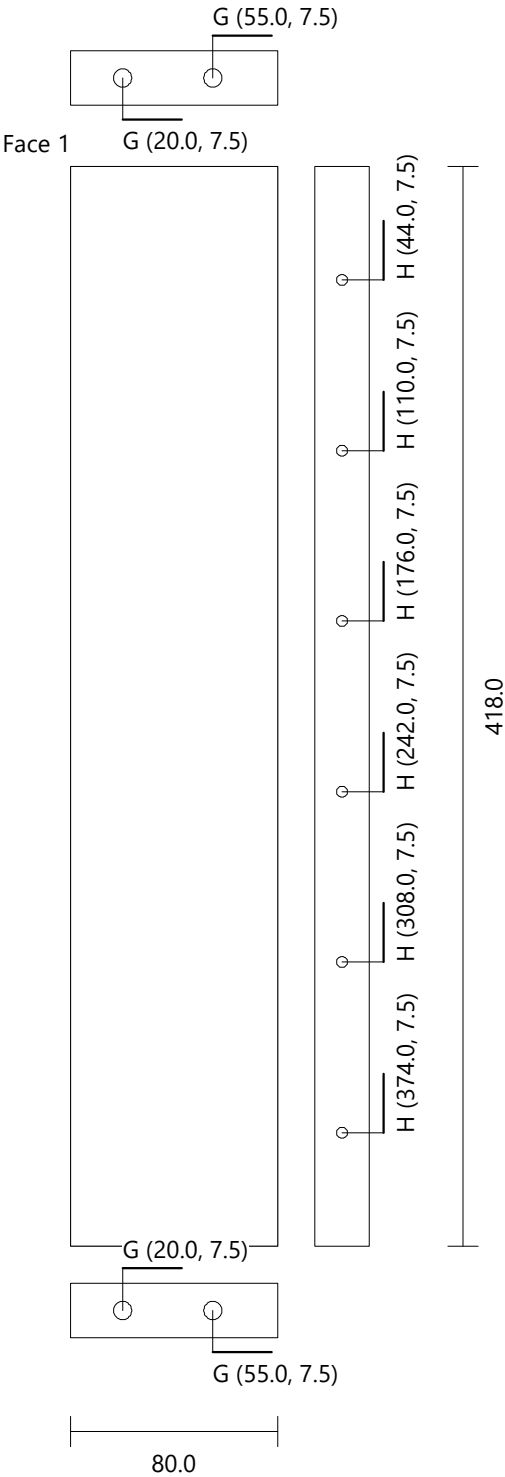

64 - Counter-Frontage Drawer 5 [2]_1 PLYWOOD_15 Height: 418.0 Width: 80.0 Thickness: 15.0 Quantity: 1

Drilling G (4) Diameter: 5.0 Depth: 35.0
 H (6) Diameter: 3.0 Depth: 15.0

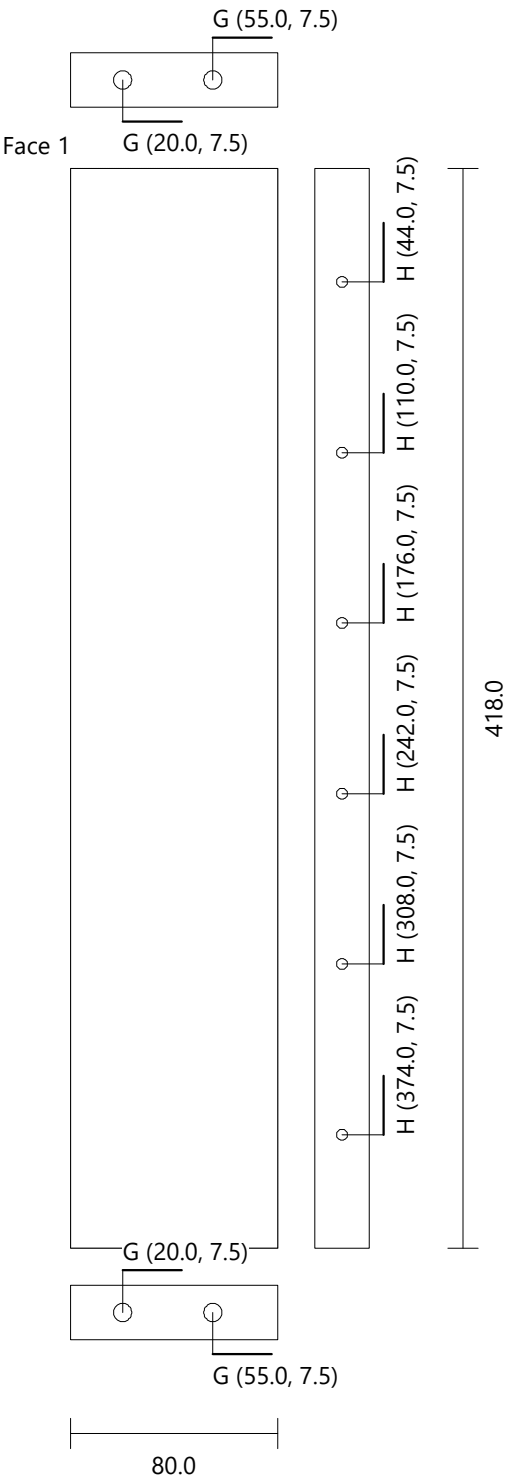

65 - Counter-Frontage Drawer 5 [2]_2 PLYWOOD_15 Height: 418.0 Width: 80.0 Thickness: 15.0 Quantity: 1

Drilling G (4) Diameter: 5.0 Depth: 35.0
 H (6) Diameter: 3.0 Depth: 15.0

